

Putting Food on the Table and Roof Overhead

How Your Ancestors Earned a Living

Anne Gillespie Mitchell : T244 NGS 2017, Syllabus Page 225

How did your ancestors put food on the table?

Put a roof over their head?

How did they support themselves?





Understanding Your Farmer

Adam B Snavelly in 1860 and 1870 census

16			Hector V.	4/12	M				
17	948	951	Nicholas Snavelly	47	M	Farmer	1	5000	500
18			Madley	42	M		1	800	200
19			Adrian H.	38	M				
20			William H.	20	M	Student			
21			Ferdinand H.	17	M				
22			Susan E.	15	F				
23			Alexander	13	M				

24			Mary	32	F	At home			
25			Eli	33	M	Farmer		2000	175
26			Mary E.	27	F	Keeping house			
			Idella J.	4	F	At home			
			Nicholas J.	2	M	At home			
			Oregon H.	1/2	F	At home			

Adam in the 1870 Agricultural census

Page No. 7

SCHEDULE 3.—Productions of Agriculture in Marion Township, in the County of Smyth, in the
Post Office: Marion, Smyth Co., Va.

Name of Agent, Owner, or Manager.	ACRES OF LAND.		PERCENT CASH VALUE.	Of farm.	Of farming people owning and cultivating.	Total amount of crops produced during the year, including the value of standing value of land.	LIVE STOCK, JAN 1, 1870.							Value of all live stock.	PRODUCE DURING THE YEAR.									
	Improved.	Wet-land.	Other value ground.	Dolls.	Dolls.	Dolls.	Horses.	Mules and Asses.	Milch Cows.	Working Cows.	Other Cattle.	Swine.	Sheep.	Value of all live stock.	WHEAT.									
	No.	No.	No.	Dolls.	Dolls.	Dolls.	No.	No.	No.	No.	No.	No.	No.	Dolls.	Spring.	Winter.	Rye.	Indian Corn.	Oats.	Barley.	Buckwheat.	Lbs.	Lbs.	Lbs.
	No.	No.	No.	Dolls.	Dolls.	Dolls.	No.	No.	No.	No.	No.	No.	No.	Dolls.	Bush.	Bush.	Bush.	Bush.	Bush.	Bush.	Bush.	Lbs.	Lbs.	Lbs.
1	2	3	4	5	6	7	8	9	10	11	12	13	14	15	16	17	18	19	20	21	22	23	24	25
1 <u>Wheeler John</u>	72	101		200	25	20	1		2					130		62		89	2				30	1

13 <u>Welfe Gann</u>	78			4500	48	50				2		15	270					250	300					
14 <u>Smarely Adam</u>	158	133		4000	50	25	2		2			8	6	220		200	12	120	170					14
15 <u>Granville Peter</u>	120	206		3210	120	125	8		5		4	11	3	220		200	85	100						15

Adam in the 1870 Agricultural census

Page No. 7

SCHEDULE 3.—Productions of

Post Office: Marion, Ind.

Name of Agent, Owner, or Manager.	ACRES OF LAND.		
	EMPLOYED		
	Improved.	Wood-land.	Other unimproved.
No.	No.	No.	No.
1	2	3	4
<u>Wheeler John</u>	<u>72</u>	<u>101</u>	
<u>Wolfe Gann</u>	<u>78</u>		
<u>Smarely Adam</u>	<u>158</u>	<u>133</u>	
<u>Granville Peter</u>	<u>120</u>	<u>206</u>	

158 Acres Improved; 133 Acres Woodland
Farm worth \$4000; machinery and other improvements \$50; Livestock \$2000
Paid in wages \$50

- 2 Horses
- 2 Milch Cows
- 8 Sheep
- 6 Swine
- 200 bushels winter wheat
- 12 bushels of rye
- 120 bushels of Indian corn
- 170 bushels of corn



Consider Property Ownership Maps

| ! Mrs. J. D. Feazell (12 acres)

!

! Abstract

Rec 1912

Frm A B Snavely

To Idella Josephine Feazell

! Metes and bounds

Pt a stake near a large stump in a hollow

Ln N7W; 22p;

Pt a stake on a hill side

Ln N70E; 86p;

Pt a stake in Fox's line

Ln S28.5W; 46p;

Pt with Fox's line to a stake

Ln S80W; 59p;

End

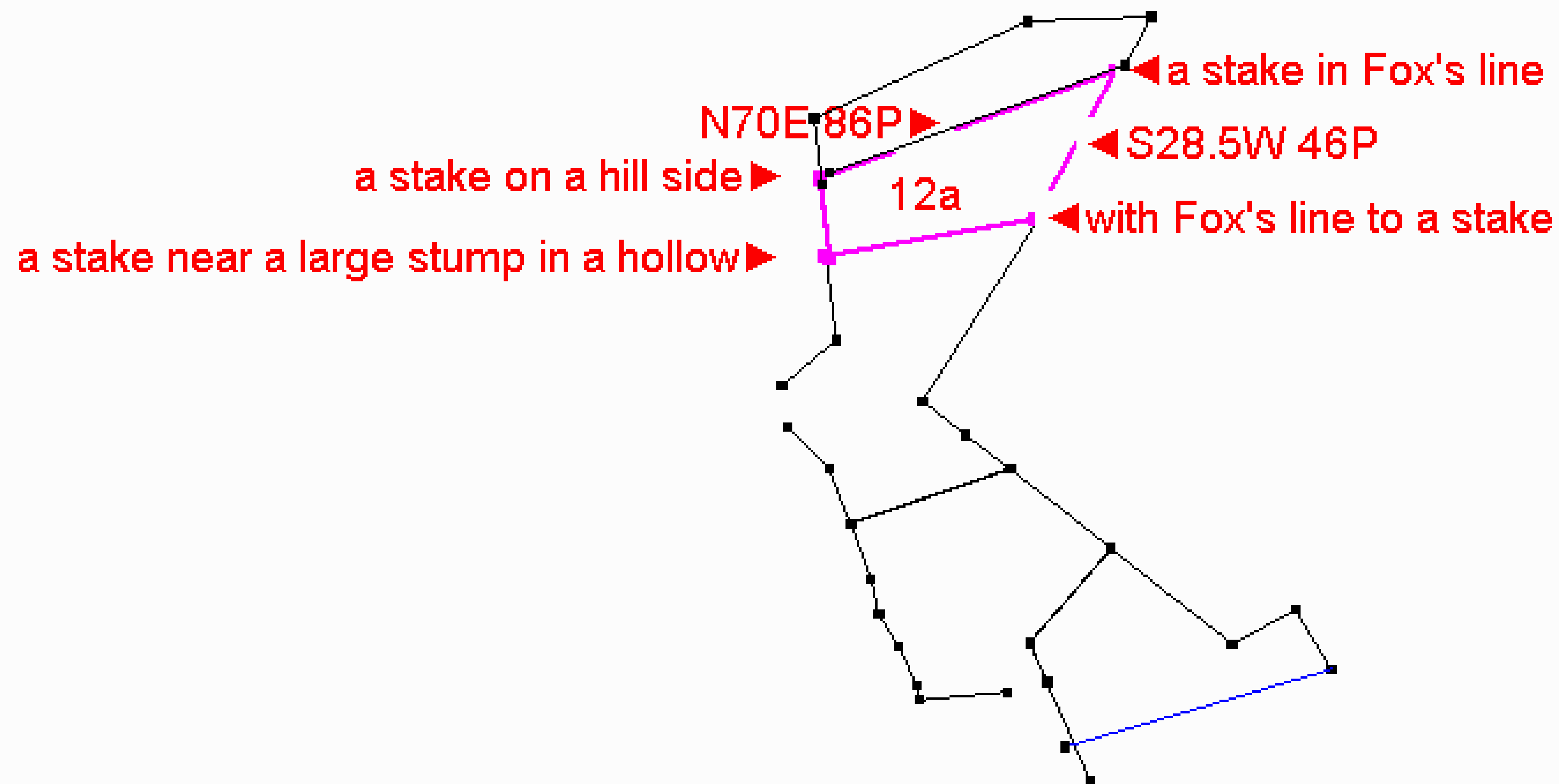

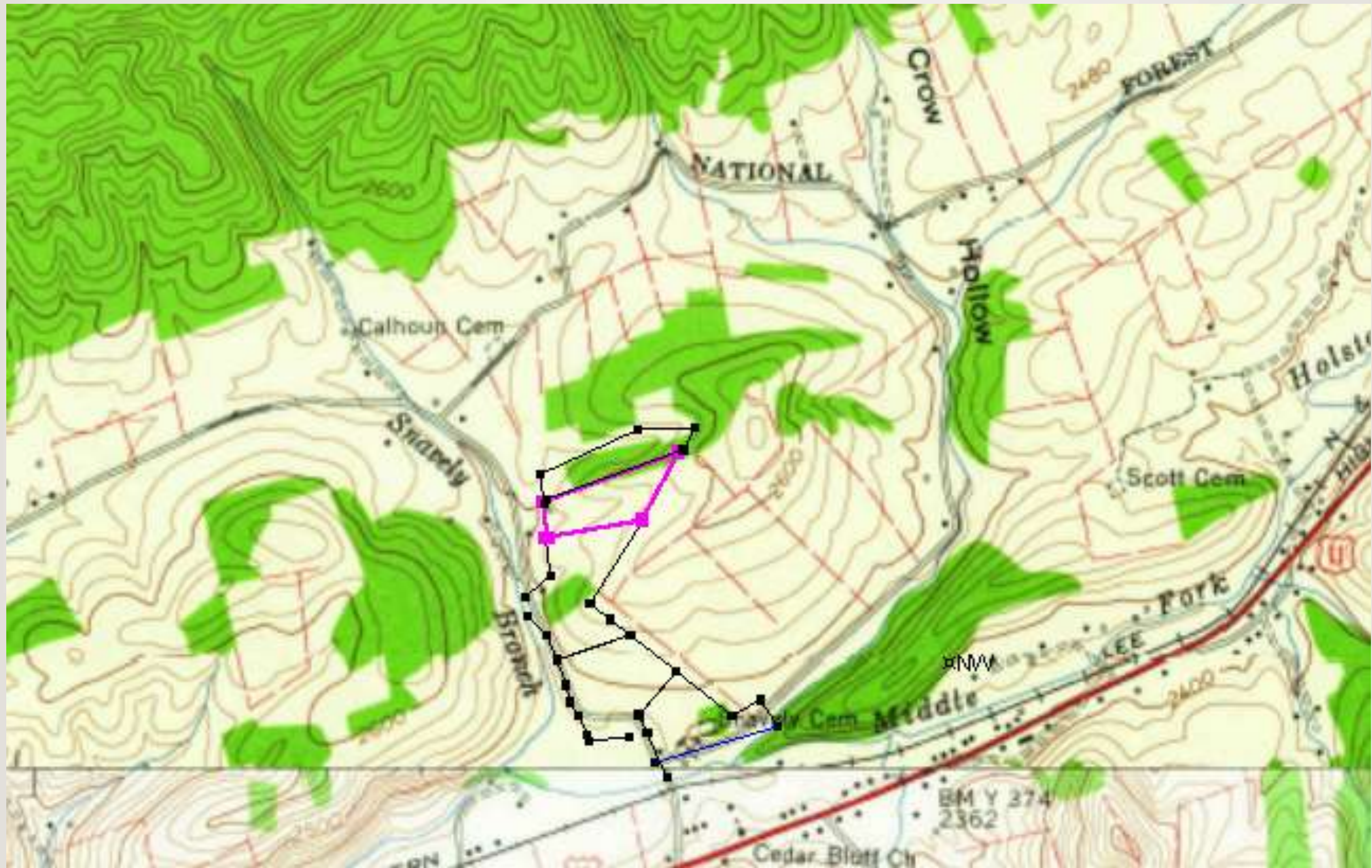

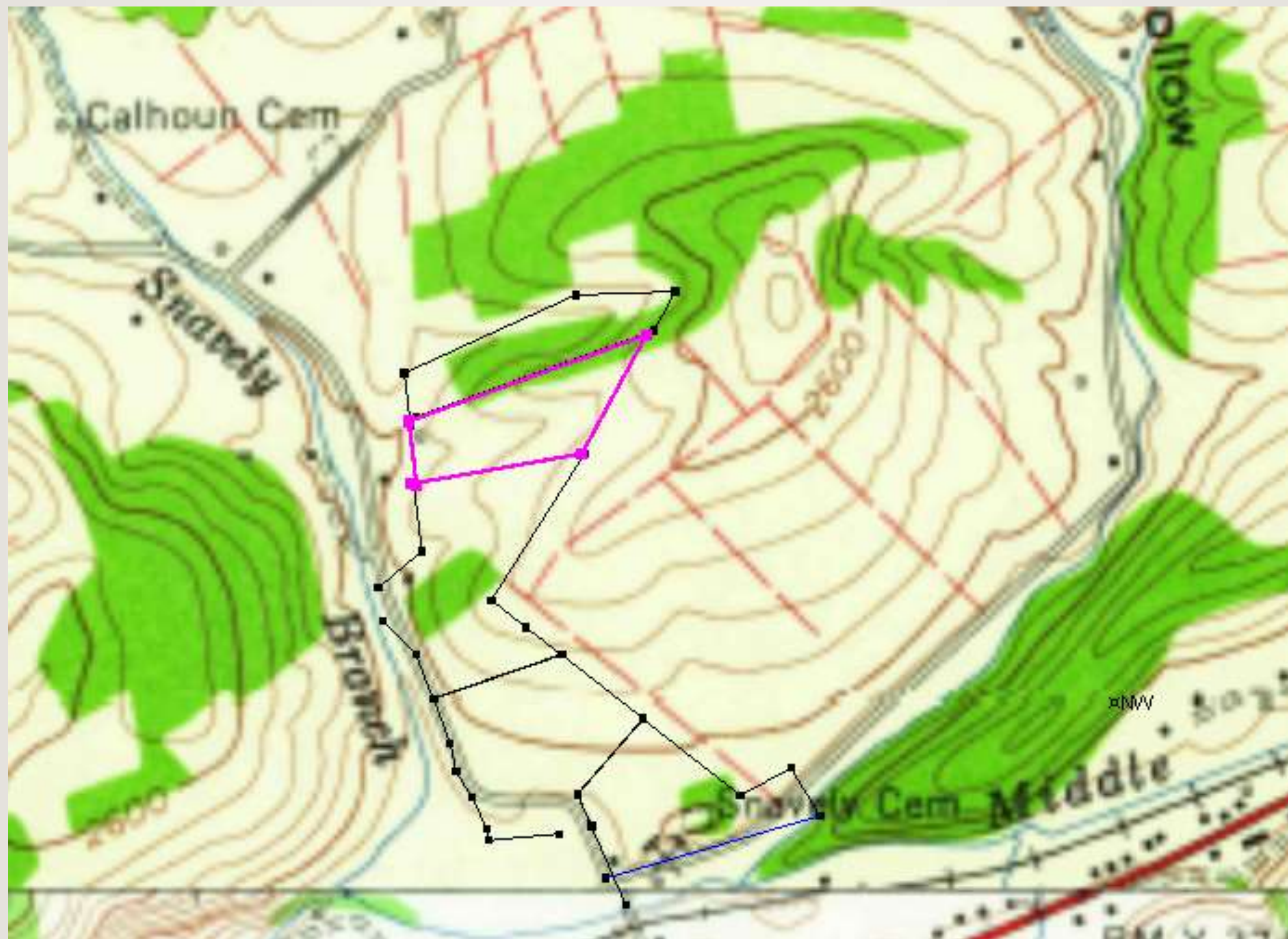



158 Acres Improved; 133 Acres Woodland|

Farm worth \$4000; machinery and other improvements \$50; Livestock \$2000

Paid in wages \$50

- 2 Horses
- 2 Milch Cows
- 8 Sheep
- 6 Swine
- 200 bushels winter wheat
- 12 bushels of rye
- 120 bushels of Indian corn
- 170 bushels of corn

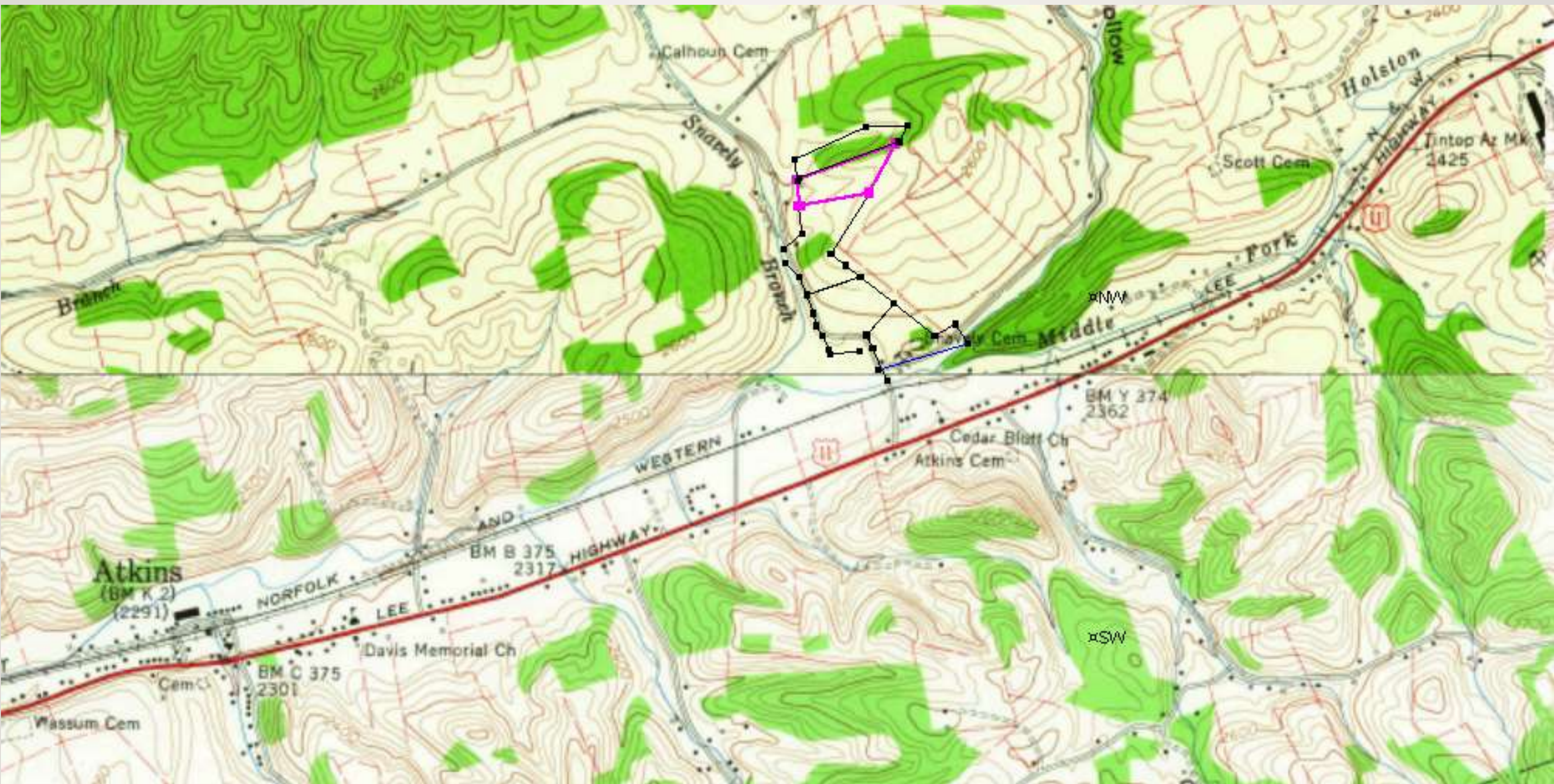



AMERICAN AGRICULTURAL IMPLEMENTS

A Review of Invention and Development
IN THE
AGRICULTURAL IMPLEMENT INDUSTRY OF THE UNITED STATES

IN TWO PARTS
PART ONE: General History of Invention and Improvement
PART TWO: Pioneer Manufacturing Centers

BY
R. L. ARDREY

CHICAGO: PUBLISHED BY THE AUTHOR



JOHN DEERE STEEL PLOW, 1882



MCCARTY'S EAGLE PLOW, BUILT IN THE "PORTIA"



OLIVER'S CHILLED EDGE SHARE, PATENTED
JULY 29, 1879.



OLIVER'S PATENT NOV. 19, 1879.





THE MCCORMICK CORN BINDER.



THE DEERING CORN HARVESTER AND BINDER.

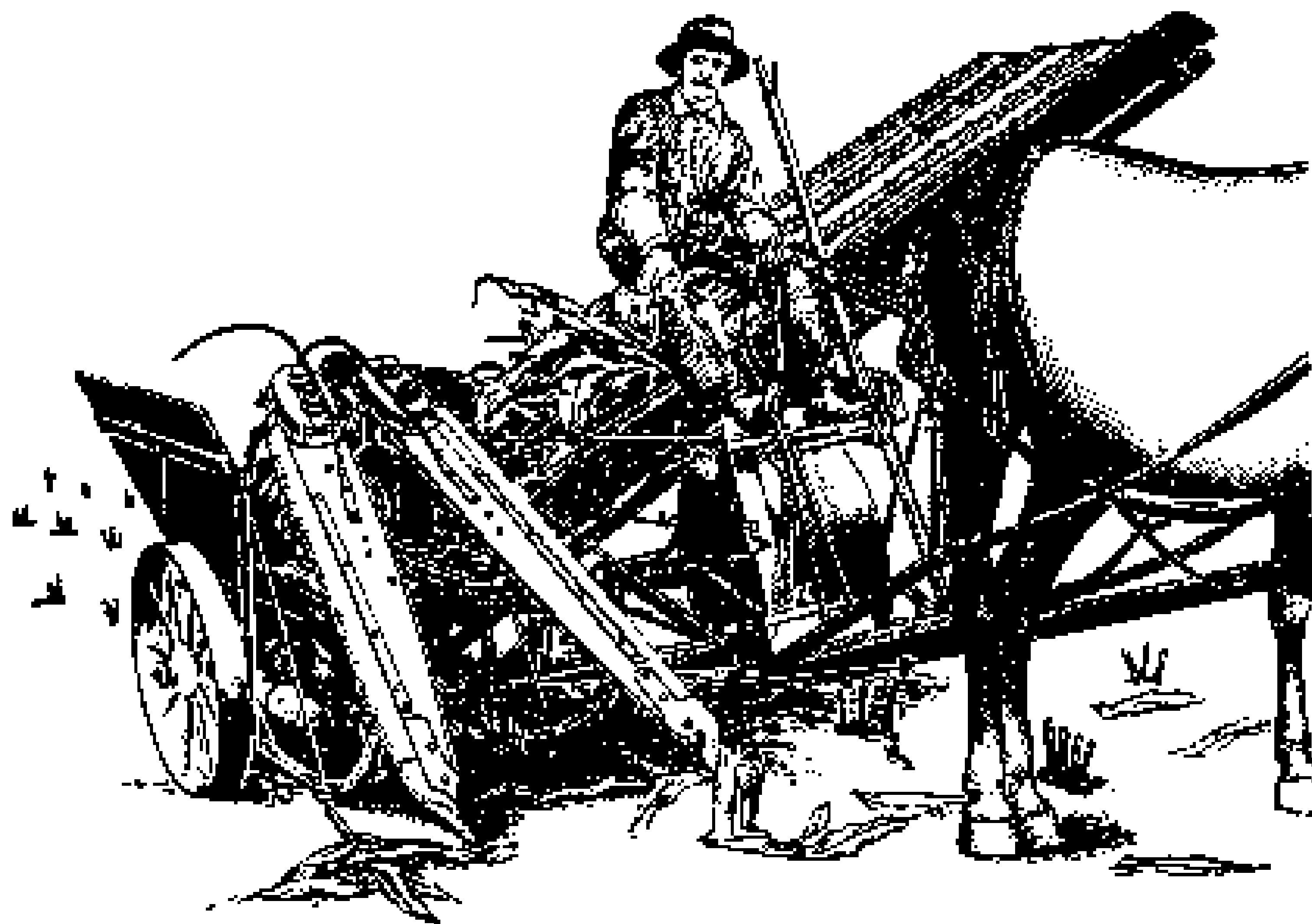

THE OSBORNE CORN HARVESTER.



History of Agriculture in the Southern United States To 1860

BY
LEWIS CECIL GRAY
ASSISTED BY
ESTHER KATHERINE THOMPSON

With an Introductory Note by
HENRY CHARLES TAYLOR



VOLUME I

PUBLISHED BY THE CARNEGIE INSTITUTION OF WASHINGTON
WASHINGTON 1933

<http://chla.library.cornell.edu/>

Core Historical Literature of Agriculture

CONTENTS—Volume I

PART I.—AGRICULTURAL BEGINNINGS AND GEOGRAPHIC EXPANSION

CHAPTER I

Agriculture Before the Coming of the English,	Page 3
Influence and Contributions of Native Agriculture in the South Atlantic Section, 3. Native Agriculture in the Lower Mississippi Valley, 6. Early Agriculture of Spanish Florida, 9.	

CHAPTER II

The Beginnings and Development of Agriculture in Virginia and Maryland,	14
Geographic Basis of the First Settlements in Virginia and Maryland, 14. Struggles of the Early Virginia Colonists to Achieve an Adequate Food Supply, 15. Introduction of Livestock by Early Virginia Colonists, 19. Beginnings of Tobacco Cultivation, 21. Early Virginia Experiments with Other Crops, 22. Cereal Production during the Period of the Virginia Company, 26. Early Progress in Accumulating Livestock, 28. Further Difficulties in Maintaining an Ample Food Supply, 29. Development of Conditions Suitable for the Exercise of Individual Enterprise in Early Virginia Agriculture, 30. Economic Influences Leading to the Colonization of Maryland, 32. Beginnings of Agriculture in Maryland, 35. Development of Commercial Outlets for Maryland Products, 38.	

CHAPTER III

Beginnings of Agriculture in the Carolinas,	41
Early Attempts at Anglo-Saxon Colonization South of Virginia, 41. Disadvantages of North Carolina for Commercial Agriculture, 42. Early Agricultural Economy of North Carolina, 44. Attempts to Push the Frontier Southward, 48. Establishment of the Ashley River Settlement, 50. Problems of Food Supply at Ashley River, 51. Experiments with Various Crops in the Ashley River Settlement, 52. Beginnings of the Livestock Industry in South Carolina, 55. Other Staple Products during the Early Decades, 57.	

CHAPTER IV

Agriculture in the Lower Mississippi Valley and Gulf Coastal Plain in the Eighteenth Century,	60
Circumstances Leading to Colonization, 60. Slow Development of Agriculture in the Early Period, 62. Progress in Production of Cereal Crops, 65. Miscellaneous Food Crops, 68. Tobacco, 69. Indigo Production, 73. Other Staple Products, 74. Experiments with Sugar and Cotton, 76. Livestock, 78. Conditions Retarding the Development of Commercial Agriculture, 80.	

CHAPTER V

Further Agricultural Expansion in the Colonial Period,	85
Characteristics of Colonial Agricultural Expansion in the South, 85. Immigration Policies, 87. Sources of Farm Population, 90. Geographic Distribution of Farm Population, 93. Further Coastal Expansion in the Carolinas, 94. Experiments in Agricultural Colonization in Georgia, 95. Failure of the Initial Policy of Colonization in Georgia and Triumph of the Plantation System, 98. A Bird's-Eye View of Agriculture in the Colony of Georgia, 101. Slight Development of Crop Production in Spanish Florida, 104. Livestock in Spanish Florida, 107. Conditions that Retarded the Progress of Florida Agriculture, 107. Anglo-Saxon Colonization in Florida, 1763-1783, 110. Development of Agriculture in Florida during British Occupation, 114. Westward Movement of the Frontier into Piedmont Virginia and Maryland and Middle North Carolina, 115. Occupation of Middle South Carolina, 119. Development of the Valley of Virginia and Maryland and of the Piedmont of the Carolinas and Georgia, 120. Beginnings of the Transmontane Expansion of Southern Agriculture, 124.	

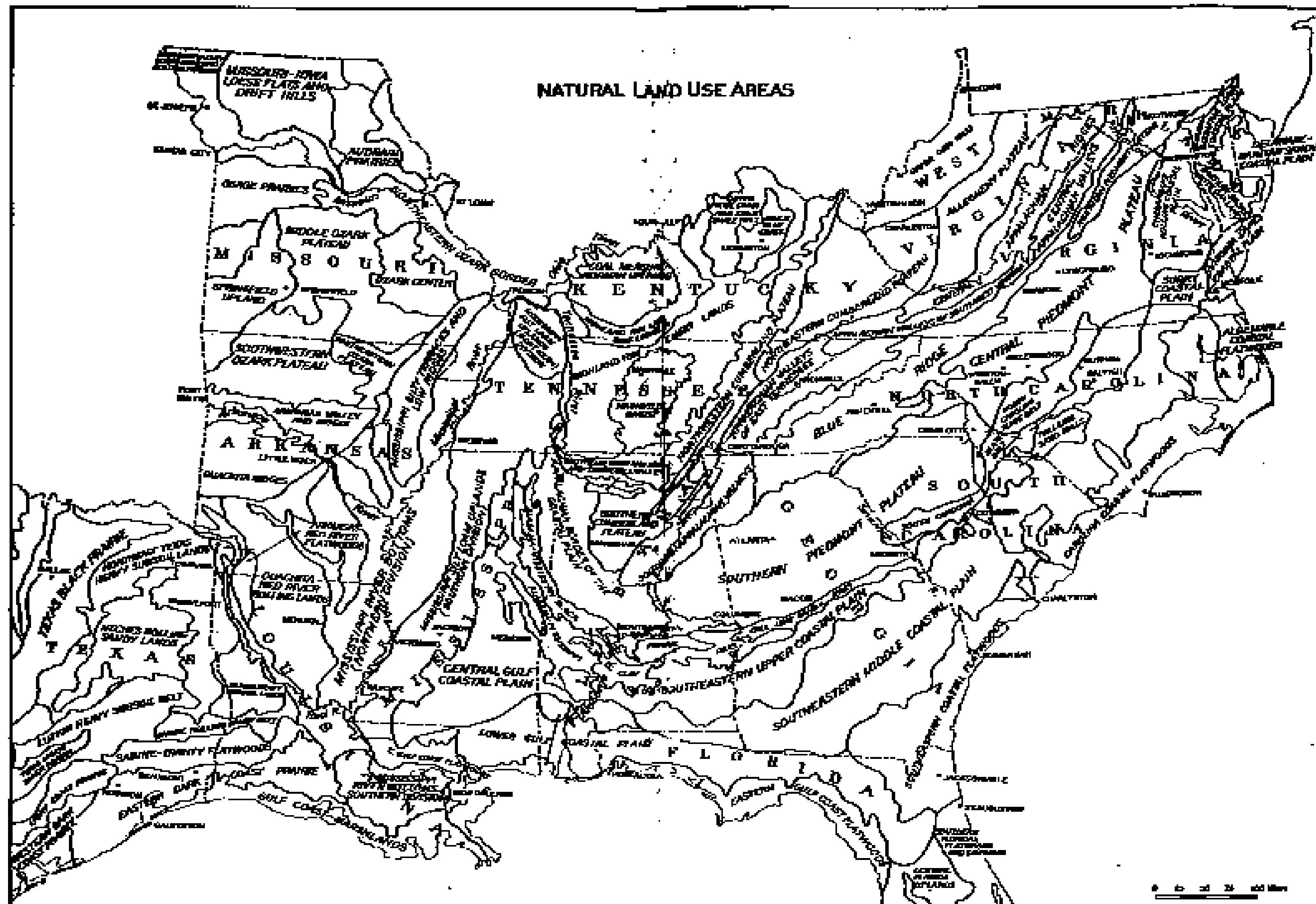

FIGURE 1. The subdivisions shown on the map are the principal natural areas that are distinctive from the standpoint of land utilization. The various conditions of topography, climate, and soil have been taken into account in defining the different areas. The map is a section of a larger map for the entire United States. It was prepared as a result of several years of research by Doctor Charles E. Ransom, a geographer in the Division of Land Economics, Bureau of Agricultural Economics. The various boundary lines were referred to the agricultural representatives in each State for criticism and suggestions.

Some Ancestors Were Creative

37	98	98	Snively Dock	30	m	w	Black Smith	300	0		
38			" " Fannie	30	7	w	House Keeping			Kentucky	
39			" " Isabella	10	7	w				" "	
40			" " Lucy	8	7	w				" "	
				2	5	5		5	5	10	11 12
1			Snively Thomas	5	m	w				Kentucky	

Ky	Ky	Ky
Ky	Ky	Ky
Ky	Ky	Ky
Ky	Ky	Ky
Ky	Ky	Ky Va

Frederick Sprinkle Snavelly, 1900, Smyth, VA

17	17	Wygall Thos. 49 ¹ / ₄	Head	W	M	Dec	1831	68	M	33
		" Jamima 45 ¹ / ₂	Wife	W	F	June	1830	69	M	33
		Spickard Lena L	Cousin	W	F	Sept	1877	22	S	
		Snavelly A. S	Boarder	W	M	Feb.	1843	57	M	30

Justice of Peace	0	yes	yes	yes
		yes	yes	yes
		yes	yes	yes
Carpenter	12	yes	yes	yes

Carpenter, unemployed 12 months, married 30 years

He married Frances E Garriotte Sullivan on Dec 25, 1869

44	44	Snavelly Chas. T. 37 ¹ / ₂	Head	H	M	Apr.	1848	52	M	30
		" Jennie 30 ¹ / ₂	Wife	H	F	Aug	1849	50	M	30

Hardware Merchant	0
-------------------	---

Hardware Merchant, married 30 years, no children

A Patent for Grain Grading and Separating

of negroes were disfranchised.

Messrs. Davis & Davis, Washington patent attorneys, report the grant, this week, to citizens of this State, of the following patents: Elias Goldsmith, of Norfolk, for a loom-picker; Ferdinand S. Saarely and Charles T. Saarely, of Marion, for a grain grading and separating machine; Joseph M. Custer, of Grayville, for a shingle sawing machine; Robert T. Gunn and Edwin C. Hathaway, of Norfolk, for a combined rail joint and bond; Herbert F. Scatchard and Michael B. Waters, of Roanoke, for a device for truing journals of locomotive driving wheels.

A Patent for Grain Grading and Separating

No. 751,696.

Patented February 9, 1904.

UNITED STATES PATENT OFFICE.

FERDINAND S. SNAVELY AND CHARLES T. SNAVELY, OF MARION,
VIRGINIA.

GRAIN GRADING AND SEPARATING MACHINE.

SPECIFICATION forming part of Letters Patent No. 751,696, dated February 9, 1904.

Application filed December 13, 1901. Serial No. 85,541. (No model.)

To all whom it may concern:

Be it known that we, FERDINAND SPRINKLE SNAVELY and CHARLES TAYLOR SNAVELY, citizens of the United States, residing at Marion, in the county of Smyth and State of Virginia,

end of the machine to the other and the discharge of the cheat, cockle, and other refuse. 50

The inner screen 6 is made up of a wire body portion 8, attached to a frame composed of an octagon shaped head 9 and longi-

A F

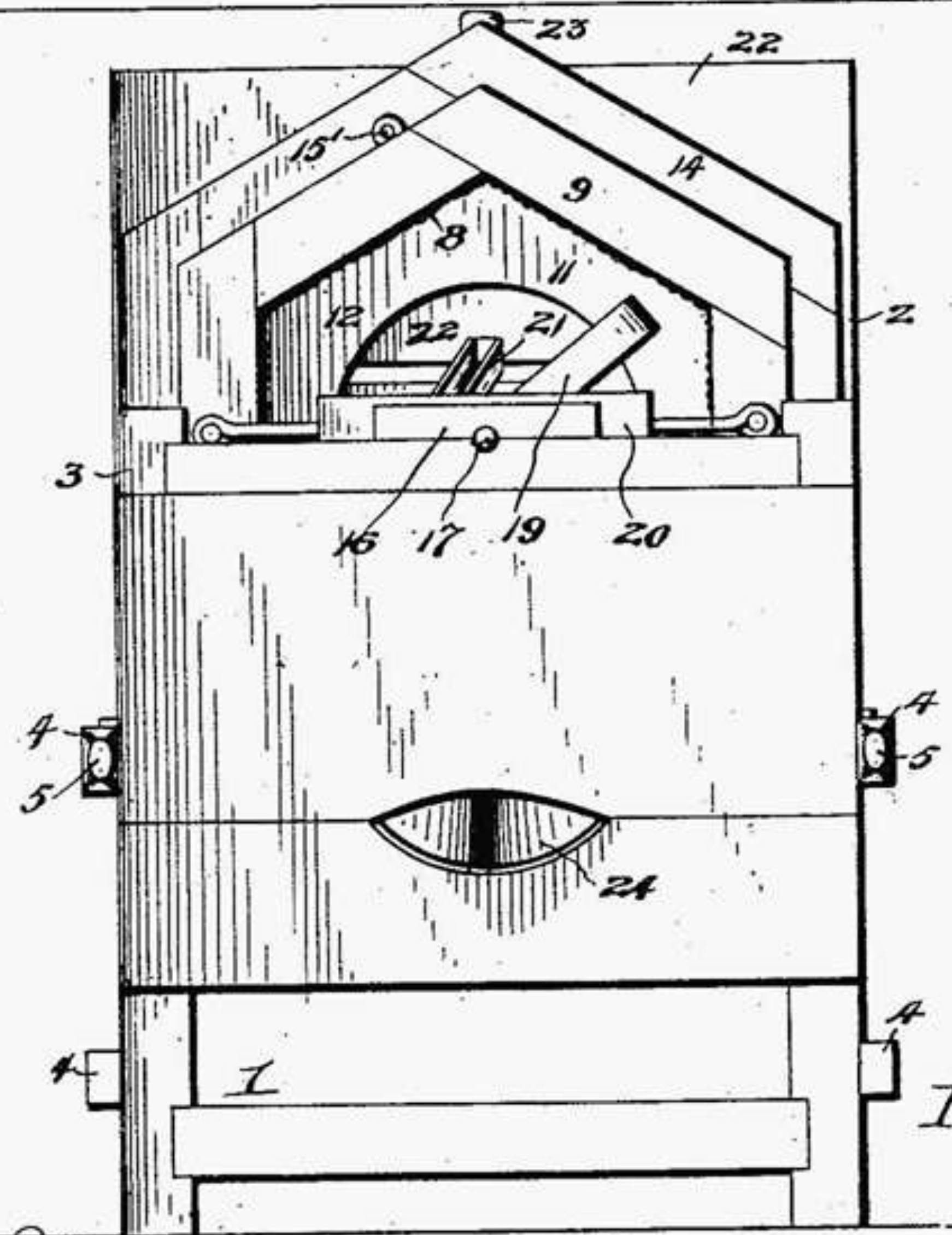

FIG. 4

Witnesses

J. H. Guisbener, Jr.
J. B. Wilson

By

A. B. Willson & Co.

Attorneys

Inventors
F. S. Snarely
and *C. T. Snarely*

To
S
ze
in

Frederick Sprinkle Snavelly, 1910, Smyth, VA

124	125	Osborne William E.	Head	m	n	55	m	38			
		Louise	wife	F	n	58	m	38	5	5	
		Edna May	daughter	F	n	18	S				
		Snavelly Ferd F.	Lodger	m	n	68	mod.				

	Farmer	Home Farm	Imp.	
	none			
	none			
	Carpenter	House	O.A.	

Carpenter, House working on own account

Widower? No. Divorced

1	2	3	4	5	6	7	8	9	10	11	12	13	14	15	16	17	18	19	20	21	22	23	24	25	26	27	28	29	30	31	32	33	34	35	36	37	38	39	40	41	42	43	44	45	46	47	48	49	50	51	52	53	54	55	56	57	58	59	60	61	62	63	64	65	66	67	68	69	70	71	72	73	74	75	76	77	78	79	80	81	82	83	84	85	86	87	88	89	90	91	92	93	94	95	96	97	98	99	100	101	102	103	104	105	106	107	108	109	110	111	112	113	114	115	116	117	118	119	120	121	122	123	124	125	126	127	128	129	130	131	132	133	134	135	136	137	138	139	140	141	142	143	144	145	146	147	148	149	150	151	152	153	154	155	156	157	158	159	160	161	162	163	164	165	166	167	168	169	170	171	172	173	174	175	176	177	178	179	180	181	182	183	184	185	186	187	188	189	190	191	192	193	194	195	196	197	198	199	200	201	202	203	204	205	206	207	208	209	210	211	212	213	214	215	216	217	218	219	220	221	222	223	224	225	226	227	228	229	230	231	232	233	234	235	236	237	238	239	240	241	242	243	244	245	246	247	248	249	250	251	252	253	254	255	256	257	258	259	260	261	262	263	264	265	266	267	268	269	270	271	272	273	274	275	276	277	278	279	280	281	282	283	284	285	286	287	288	289	290	291	292	293	294	295	296	297	298	299	300	301	302	303	304	305	306	307	308	309	310	311	312	313	314	315	316	317	318	319	320	321	322	323	324	325	326	327	328	329	330	331	332	333	334	335	336	337	338	339	340	341	342	343	344	345	346	347	348	349	350	351	352	353	354	355	356	357	358	359	360	361	362	363	364	365	366	367	368	369	370	371	372	373	374	375	376	377	378	379	380	381	382	383	384	385	386	387	388	389	390	391	392	393	394	395	396	397	398	399	400	401	402	403	404	405	406	407	408	409	410	411	412	413	414	415	416	417	418	419	420	421	422	423	424	425	426	427	428	429	430	431	432	433	434	435	436	437	438	439	440	441	442	443	444	445	446	447	448	449	450	451	452	453	454	455	456	457	458	459	460	461	462	463	464	465	466	467	468	469	470	471	472	473	474	475	476	477	478	479	480	481	482	483	484	485	486	487	488	489	490	491	492	493	494	495	496	497	498	499	500	501	502	503	504	505	506	507	508	509	510	511	512	513	514	515	516	517	518	519	520	521	522	523	524	5
---	---	---	---	---	---	---	---	---	----	----	----	----	----	----	----	----	----	----	----	----	----	----	----	----	----	----	----	----	----	----	----	----	----	----	----	----	----	----	----	----	----	----	----	----	----	----	----	----	----	----	----	----	----	----	----	----	----	----	----	----	----	----	----	----	----	----	----	----	----	----	----	----	----	----	----	----	----	----	----	----	----	----	----	----	----	----	----	----	----	----	----	----	----	----	----	----	----	----	-----	-----	-----	-----	-----	-----	-----	-----	-----	-----	-----	-----	-----	-----	-----	-----	-----	-----	-----	-----	-----	-----	-----	-----	-----	-----	-----	-----	-----	-----	-----	-----	-----	-----	-----	-----	-----	-----	-----	-----	-----	-----	-----	-----	-----	-----	-----	-----	-----	-----	-----	-----	-----	-----	-----	-----	-----	-----	-----	-----	-----	-----	-----	-----	-----	-----	-----	-----	-----	-----	-----	-----	-----	-----	-----	-----	-----	-----	-----	-----	-----	-----	-----	-----	-----	-----	-----	-----	-----	-----	-----	-----	-----	-----	-----	-----	-----	-----	-----	-----	-----	-----	-----	-----	-----	-----	-----	-----	-----	-----	-----	-----	-----	-----	-----	-----	-----	-----	-----	-----	-----	-----	-----	-----	-----	-----	-----	-----	-----	-----	-----	-----	-----	-----	-----	-----	-----	-----	-----	-----	-----	-----	-----	-----	-----	-----	-----	-----	-----	-----	-----	-----	-----	-----	-----	-----	-----	-----	-----	-----	-----	-----	-----	-----	-----	-----	-----	-----	-----	-----	-----	-----	-----	-----	-----	-----	-----	-----	-----	-----	-----	-----	-----	-----	-----	-----	-----	-----	-----	-----	-----	-----	-----	-----	-----	-----	-----	-----	-----	-----	-----	-----	-----	-----	-----	-----	-----	-----	-----	-----	-----	-----	-----	-----	-----	-----	-----	-----	-----	-----	-----	-----	-----	-----	-----	-----	-----	-----	-----	-----	-----	-----	-----	-----	-----	-----	-----	-----	-----	-----	-----	-----	-----	-----	-----	-----	-----	-----	-----	-----	-----	-----	-----	-----	-----	-----	-----	-----	-----	-----	-----	-----	-----	-----	-----	-----	-----	-----	-----	-----	-----	-----	-----	-----	-----	-----	-----	-----	-----	-----	-----	-----	-----	-----	-----	-----	-----	-----	-----	-----	-----	-----	-----	-----	-----	-----	-----	-----	-----	-----	-----	-----	-----	-----	-----	-----	-----	-----	-----	-----	-----	-----	-----	-----	-----	-----	-----	-----	-----	-----	-----	-----	-----	-----	-----	-----	-----	-----	-----	-----	-----	-----	-----	-----	-----	-----	-----	-----	-----	-----	-----	-----	-----	-----	-----	-----	-----	-----	-----	-----	-----	-----	-----	-----	-----	-----	-----	-----	-----	-----	-----	-----	-----	-----	-----	-----	-----	-----	-----	-----	-----	-----	-----	-----	-----	-----	-----	-----	-----	-----	-----	-----	-----	-----	-----	-----	-----	-----	-----	-----	-----	-----	-----	-----	-----	-----	-----	-----	-----	-----	-----	-----	-----	-----	-----	-----	-----	-----	-----	-----	-----	-----	-----	-----	-----	-----	-----	-----	-----	-----	-----	-----	-----	-----	-----	---

Living with niece and grand niece



N. B.—WRITE PLAINLY, WITH UNFADING INK (WRITING FLUID)—THIS IS A PERMANENT RECORD. EVERY ITEM OF INFORMATION SHOULD BE CAREFULLY SUPPLIED. AGE SHOULD BE STATED EXACTLY. PHYSICIANS SHOULD STATE THE CAUSE OF DEATH IN PLAIN TERMS, SO THAT IT MAY BE PROPERLY CLASSIFIED, EXACT STATEMENT OF OCCUPATION IS VERY IMPORTANT.

1 PLACE OF DEATH

COUNTY OF

MAGISTERIAL DISTRICT OF

OR

INC. TOWN OF

OR

CITY OF

Smyth

Marion

(If death occurred in a hospital or other institution, give its NAME instead of street and number)

CERTIFICATE OF DEATH
COMMONWEALTH OF VIRGINIA
BUREAU OF VITAL STATISTICS
STATE BOARD OF HEALTH

5987

REGISTRATION DISTRICT NO. 860A

REGISTERED NO. 29

(TO BE INSERTED BY REGISTRAR)

(FOR USE OF LOCAL REGISTRAR)

(NO.)

ST.)

WARD)

2 FULL NAME

(A) RESIDENCE

NO.

(Usual place of abode)

ST.

WARD.

(If nonresident give city or town and State)

Length of residence in city or town where death occurred

yrs.

mos.

ds.

How long in U. S., if of foreign birth?

yrs.

mos.

ds.

PERSONAL AND STATISTICAL PARTICULARS

3 SEX

Male

4 COLOR OR RACE

White

5 SINGLE, MARRIED, WIDOWED, OR DIVORCED (write the word)

Married

5A IF MARRIED, WIDOWED, OR DIVORCED, HUSBAND OF

(OR) WIFE OF

6 DATE OF BIRTH (MONTH, DAY, AND YEAR, WRITE NAME OF MONTH)

Feb 22

1943

7 AGE

80

YEARS

MONTHS

8 OCCUPATION OF DECEASED

(A) TRADE, PROFESSION, OR PARTICULAR KIND OF WORK

(B) GENERAL NATURE OF INDUSTRY, BUSINESS, OR ESTABLISHMENT IN WHICH EMPLOYED (OR EMPLOYER)

(C) NAME OF EMPLOYER

9 BIRTHPLACE

(CITY OR TOWN)

(STATE OR COUNTRY)

10 NAME OF FATHER

11 BIRTHPLACE OF FATHER

(CITY OR TOWN)

(STATE OR COUNTRY)

12 MAIDEN NAME OF MOTHER

13 BIRTHPLACE OF MOTHER

(CITY OR TOWN)

(STATE OR COUNTRY)

14 INFORMANT

(ADDRESS)

15 FILED

Feb 28 1923

R. T. Gurr

REGISTRAR

MEDICAL CERTIFICATE OF DEATH

16 DATE OF DEATH (MONTH, DAY, AND YEAR, WRITE NAME OF MONTH)

Feb 27

1923

17 I HEREBY CERTIFY, THAT I ATTENDED DECEASED FROM

July 25, 1923

TO Feb 27, 1923

THAT I LAST SAW HIM ALIVE ON

Feb 27, 1923

AND THAT DEATH OCCURRED, ON DATE STATED ABOVE, AT

M.

state (1) MEANS AND NATURE OF INJURY, and (2) whether ACCIDENTAL, SUICIDAL, or HOMICIDAL

19 PLACE OF BURIAL, CREMATION, OR RE-MOVAL

DATE OF BURIAL

Squawly Mountain

Feb 28 1923

20 UNDERTAKER

ADDRESS

Wm. Deane
Marion Va

20 UNDERTAKER

ADDRESS

Squawly Mountain
Wm. Deane
Marion Va

Henry Linton of Chesterfield County, South Carolina

Henry Linton

Born and died in Chesterfield County,
South Carolina

Lived from 1776 to 1873

Henry Linton

[Memorial](#)[Photos](#)[Flowers](#)[Share](#)[Edit](#)

[Learn about sponsoring this memorial...](#)

Birth:

Jul. 4, 1776
Chesterfield County
South Carolina, USA

Death:

Aug. 21, 1873
Chesterfield County
South Carolina, USA

Son of John Linton. Buried beside Henry is his wife Charlotte.

Family links:

Spouse:

Charlotte Linton (1782 - 1853)*

Children:

John Linton (1806 - 1898)*

*Calculated relationship

Burial:
[Welsh Neck Baptist Church Cemetery](#)
Society Hill
Darlington County
South Carolina, USA

[Edit Virtual Cemetery Info](#) (?)

Created by: [jerry linton](#)

Record added: Sep 28, 2000

Find A Grave Memorial# 5068436



Added by: [Julious](#)

[Add a photo for this person](#)

[Request A Photo](#)

Photos may be scaled.
Click on image for full size.



Found Henry while researching my Bryant family history. Rest in peace.

- [MotherofDragons](#)

Added: Jun. 20, 2015



- [sherry](#)

Added: Dec. 31, 2013



Found you researching the Bryant family history. The flowers are to say you are remembered.

- [kathy hodom](#)

Added: May. 31, 2019



Henry Linton: 1850, 1860 Chesterfield County, SC

34	214	214	Henry Linton	74 M	Farmer	5000	
35			Charlotte	"	68 F		
36			Alexander	"	36 M	Farmer	
37			James	"	29 M	"	White
38			Susan	"	8 F		
15	110	111	Henry Linton	83 M	Farmer	6000 20,000	
16			John	"	46 M	Farmer	
17			Victory	"	21 F		
18			James	"	24 M		White
19			Mary	"	8 F		
20			Charlotte	"	2 F		
21							
22							

Henry Linton: 1850 Slave Schedule

All 1850 U.S. Federal Census - Slave Schedules results for Henry Linton



Provided in association with
National Archives and Records Administration

Search Filters

Broad

Exact

henry

linton

LIVED IN: Chesterfi...

Edit Search

New Search

UPDATE

All Categories

> Census & Voter Lists

> 1850s

1850 U.S. Federal Census - Slave Schedules

This database details those persons enumerated in the Slave Schedule of the 1850 United States Federal Census, the Seventh Census of the United States. In addition, the names of those listed on...

Learn more about this database...

Browse Individual Records

Results 1-31 of 31

View Record	Age	Gender	Race	Name of Slave Owner	View Image
View Record	66	Female	Black	Henry Linton	
View Record	66	Male	Black	Henry Linton	
View Record	66	Male	Black	Henry Linton	
View Record	54	Male	Black	Henry Linton	
View Record	48	Female	Black	Henry Linton	
View Record	45	Female	Black	Henry Linton	
View Record	45	Male	Black	Henry Linton	
View Record	43	Female	Black	Henry Linton	
View Record	43	Male	Black	Henry Linton	
View Record	41	Female	Black	Henry Linton	
View Record	38	Female	Black	Henry Linton	
View Record	30	Female	Black	Henry Linton	
View Record	29	Female	Mulatto	Henry Linton	
View Record	20	Male	Black	Henry Linton	

Henry Linton: 1850 Slave Schedule

All 1850 U.S. Federal Census - Slave Schedules results for Henry Linton

Search Filters

henry

linton

LIVED IN: Chesterfi...

Edit Search | New Search | **UPDATE**

[All Categories](#)

> [Census & Voter Lists](#)

> [1850s](#)

1850 U.S. Federal Census - Slave Schedules

This database details those persons enumerated in the Slave Schedule of the 1850 United States Federal Census, the Seventh Census of the United States. In addition, the names of those listed on...

[Learn more about this database...](#)

[Browse Individual Records](#)

Results 1-31 of 31

	View Record	Age	Gender	Race	Name of Slave Owner
	View Record	66	Female	Black	Henry Linton
	View Record	66	Male	Black	Henry Linton
	View Record	66	Male	Black	Henry Linton
	View Record	54	Male	Black	Henry Linton
	View Record	48	Female	Black	Henry Linton
	View Record	45	Female	Black	Henry Linton
	View Record	45	Male	Black	Henry Linton
	View Record	43	Female	Black	Henry Linton
	View Record	43	Male	Black	Henry Linton
	View Record	41	Female	Black	Henry Linton
	View Record	38	Female	Black	Henry Linton
	View Record	30	Female	Black	Henry Linton
	View Record	29	Female	Mulatto	Henry Linton
	View Record	20	Male	Black	Henry Linton

19	Henry Linton	1	66	M	B
20		2	66	F	B
21		3	45	F	B
22		4	43	F	B
23	20	5	41	F	B
24		6	38	F	B
25		7	30	F	B
26		8	29	F	M
27		9	48	F	B
28		10	19	F	B
29		11	17	F	B
30		12	15	F	B
31		13	45	M	B
32		14	43	M	B
33		15	54	M	B
34		16	18	M	M

Henry Linton: 1860 Slave Schedule

All 1860 U.S. Federal Census - Slave Schedules results for Henry Linton



Provided in association with National Archives and Records Administration

Search Filters

henry

linton

LIVED IN: Chesterfi...

Edit Search

New Search

UPDATE

Broad

Exact

All Categories

> Census & Voter Lists

> 1860s

1860 U.S. Federal Census - Slave Schedules

This database details those persons enumerated in the Slave Schedule of the 1860 United States Federal Census. In addition, the names of those listed on the slave schedule are linked to the actual...

[Learn more about this database...](#)

Results 1-42 of 42

	View Record	Age	Gender	Race	Name of Slave Owner	Home in 1860 (City,County,State)	View Image
View Record	65	Female	Mulatto	Hary Linton	Chesterfield, South Carolina		
View Record	60	Female	Black	Hary Linton	Chesterfield, South Carolina		
View Record	51	Male	Mulatto	Hary Linton	Chesterfield, South Carolina		
View Record	49	Male	Mulatto	Hary Linton	Chesterfield, South Carolina		
View Record	48	Male	Black	Hary Linton	Chesterfield, South Carolina		
View Record	47	Female	Black	Hary Linton	Chesterfield, South Carolina		
View Record	46	Male	Black	Hary Linton	Chesterfield, South Carolina		
View Record	45	Female	Black	Hary Linton	Chesterfield, South Carolina		
View Record	45	Male	Black	Hary Linton	Chesterfield, South Carolina		

22	Harry Linton	1	112	h	13					
23		1	65	h	7m					
24		1	57	m	m					
25		1	49	m	m					
26		1	48	m	13					
27		1	47	h	13					
28		1	60	h	13					
29		1	45	h	13					
30		1	46	m	13					
31		1	45	m	13					
32		1	28	m	13					
33		1	24	m	13					
34		1	24	m	m					
35		1	19	m	13					
36		1	19	m	13					

Hand-drawn map of a land parcel. The central area is labeled "Mr Henry Linton's Land 1000 Acres". A "Rail Road" runs diagonally across the lower portion of the map. To the right, a "Bay" is depicted with a "River" flowing into it. Various other features are labeled, including "Stake 3x0", "Pin 0", "Water", and "Post Oak no". The map is oriented with North at the top, indicated by a small arrow in the upper left corner.



I do hereby certify that the above is the
correct copy of the Library order by me to
the Librarian of our Lord on December 19th
1871. - Yours truly
W. L. Robinson

2nd I give and bequeath to my son William Linton a Negro Woman named Becky already delivered to him also two Negroes Enoch and Charlotte, to be delivered him after my Death to him and his heirs forever.

3rd I give and bequeath to my son John Linton the following Negroes viz: Ben, Mary, Margaret and Jane, to be delivered him after my Death to him and his heirs and assigns forever.

4th I give and bequeath to my Daughter Millicent Bevil a Negro Girl named Rhoda already delivered to her; also two Negroes Sally and

For witness whereof I have hereunto set my hand
and affixed my seal this seventeenth day of
September in the year of our Lord Eighteen
Hundred and fifty seven and in the Eighty
second year of the Independence of the United
States of America

Signed and sealed
in the presence of

C. Coker

W. C. Coker

H. J. Douglas

Henry Linton 

1st I give and bequeath to my Grandson
Rosier Linton Thru Head of Battle and
one Dorset Horse

3 I give and bequeath to my Grandson
Hyram Linton Thru Head of Battle

4th I give and bequeath to my Grand Daughter
Martha Linton Thru Head of Battle

5 I give and bequeath to my Grandson
Edward Linton Thru Head of Battle

and my horse
2^d I give and bequeath to my Grandson
Rosier Linton Three Head of Cattle and
one Sorrel Horse
3^d A, B, C

day of October AD 1873 as a
part of the Last will and testament
of Henry Linton deceased; And with
an other paper admitted to Probate on
the same day constituting the Last
Will and Testament of Henry
Linton

	Name of the Owner, Agent, or Manager of the farm	Acres of Land		Cash Value of Farm	Value of Farming Implements and Machinery	Live Stock June 1, 1860														
		Improved	Unimproved			Horses	Asses and Mules	Milch Cows	Working Oxen	Other Cattle	Sheep	Swine	Value of Live Stock	Wheat	Rye	Indian Corn	Oats	Rice	Tobacco	
		No.	No.			No.	No.	No.	No.	No.	No.	No.	Dolls.	Bush.	Bush.	Bush.	Bush.	Lbs.	Lbs.	
	1	2	3	4	5	6	7	8	9	10	11	12	13	14	15	16	17	18	19	
28	Henry Linton	300	700	6000	50	8		13	6	27		50	860			1000				
32	Wm Linton	120	480	500	30	2		3		2		16	172			100				
1860 U.S. Census, Chesterfield County, South Carolina, agricultural schedule, p. 3-4, Henry Linton; "Selected U.S. Federal Census Non-Population Schedules, 1850-1880," database, Ancestry.com (http://www.ancestry.com)																				

[illegible]

All of Chesterfield County in 1850

Enumerated by																		
Name of the Owner, Agent, or Manager of the farm	Acres of Land		Cash Value of Farm	Value of Farming Implements and Machinery	Live Stock June 1, 1850													
	Improved	Unimproved			Horses	Asses and Mules	Milch Cows	Working Oxen	Other Cattle	Sheep	Swine	Value of Live Stock	Wheat	Rye	Indian Corn	Oats	Rice	Tobacco
	No.	No.	No.	No.	No.	No.	No.	No.	No.	No.	No.	Dolls.	Bush.	Bush.	Bush.	Bush.	Lbs.	Lbs.
1	2	3	4	5	6	7	8	9	10	11	12	13	14	15	16	17	18	19
1 Charles Tyrrel	35	230	200	25	1		4	1	5		20	150	10	5	200	15		
2 Israel Pitts	40	10	150	25	2		4		6		5	185			100	20	5	
3 Elizabeth Odom	50	57	150	25			2	3	5		20	140			125			
4 Jackson Walker	20	105	500	30	1		2		2		25	155			150			
5 James Milkison	100	800	5000	300	2	3	30		200	12	250	1900	20		700	200		
6 William Linton	60	590	210	50	2		4		8		9	220			250	100		
7 John Linton	80	300	1500	15		1	2					60			130			
8 John Gear	150	900	6000	100	4	3	11		1	7	72	850	11	10	800	80		
9 Henry Linton	300	725	5000	300	10	1	10		15	25	55	900			1200	50		
10 Lauklin McKinney	80	1000	500	100	2		1		10	5	31	290			800	50		
11 William B Campbell	80	100	700	125	3		4		10		81	315			750	100		
12 Samuel ? Evans	200	600	4000	150	5	2	5		5		50	1080			600	500		

Enumerated by

[illegible]

All of Chesterfield County in 1860

13	Jose A Hall	70	973	2400	34	2		4	1	6	14	56	282			350
14	Jno Wilks	200	1800	4000	50	4		12		40		50	970			400
15	Jn Huggins	40	305	500	60	1		1	1	1		20	245	15		150
16	S H Parker	30	200	300	10			1	1			7	50			110
17	Wm Coplan	40	500	1000	25	1		3		6	25	20	270	40		175
18	W J Garry	180	750	8500	200	2	4	5	4	6	29	74	1276	110		900
19	Harry White	30	70	100	20		1	2	1				110			100
20	Wm Lee	20	980	2500	16	1	3	3			7	6	375			120
21	Wm K Ingram	60	140	600	30		1	4	2	8		17	271			120
22	Wm Cross	25	95	120	25	1			4			10	140			150
23	R H Burn for Jno Burn	275	4275	10000	100	1	2	8		15		60	980			600
24	C W Williss	150	250	850	100		1	15		30		40	580			300
25	La Fayette Douglas	24	280	400	50	1	2	4		8		20	500	10	5	300
26	L W Evans	200	4600	12000	50	7	3	7				20	2000			600
27	C W Chapman	50	200	2000	40	3		4	2	8		28	618			350
28	Henry Linton	300	700	6000	50	8		13	6	27		50	860			1000

Martins of York County, South Carolina

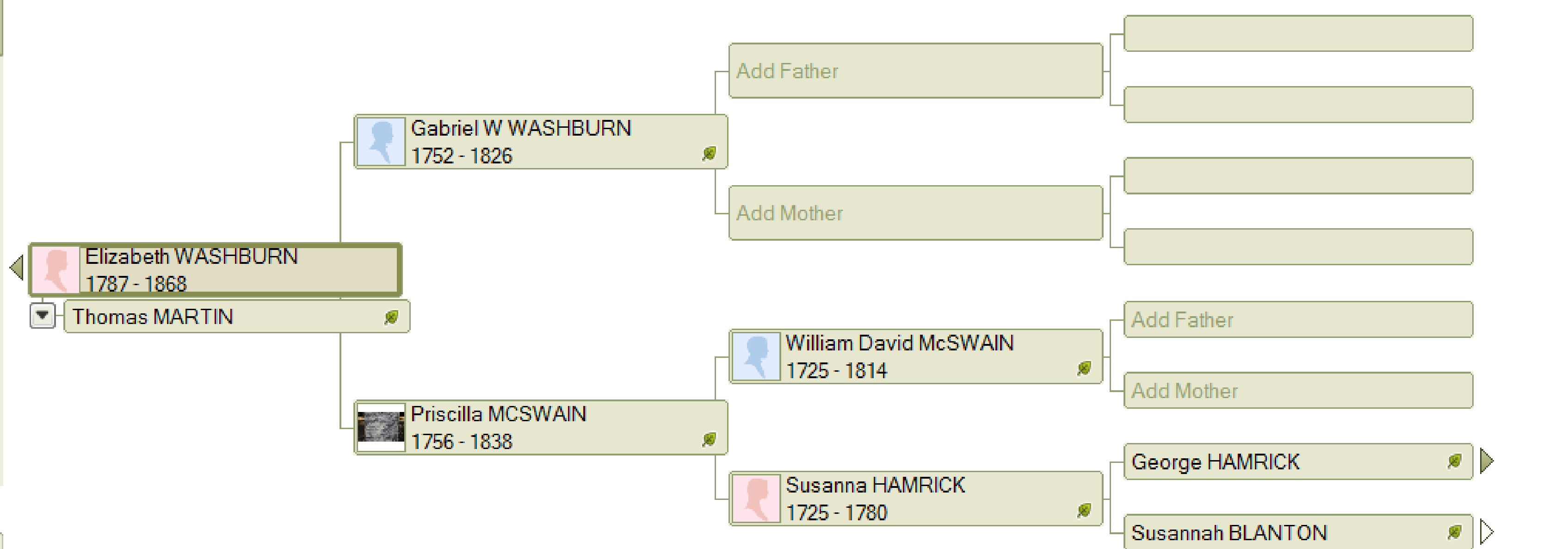
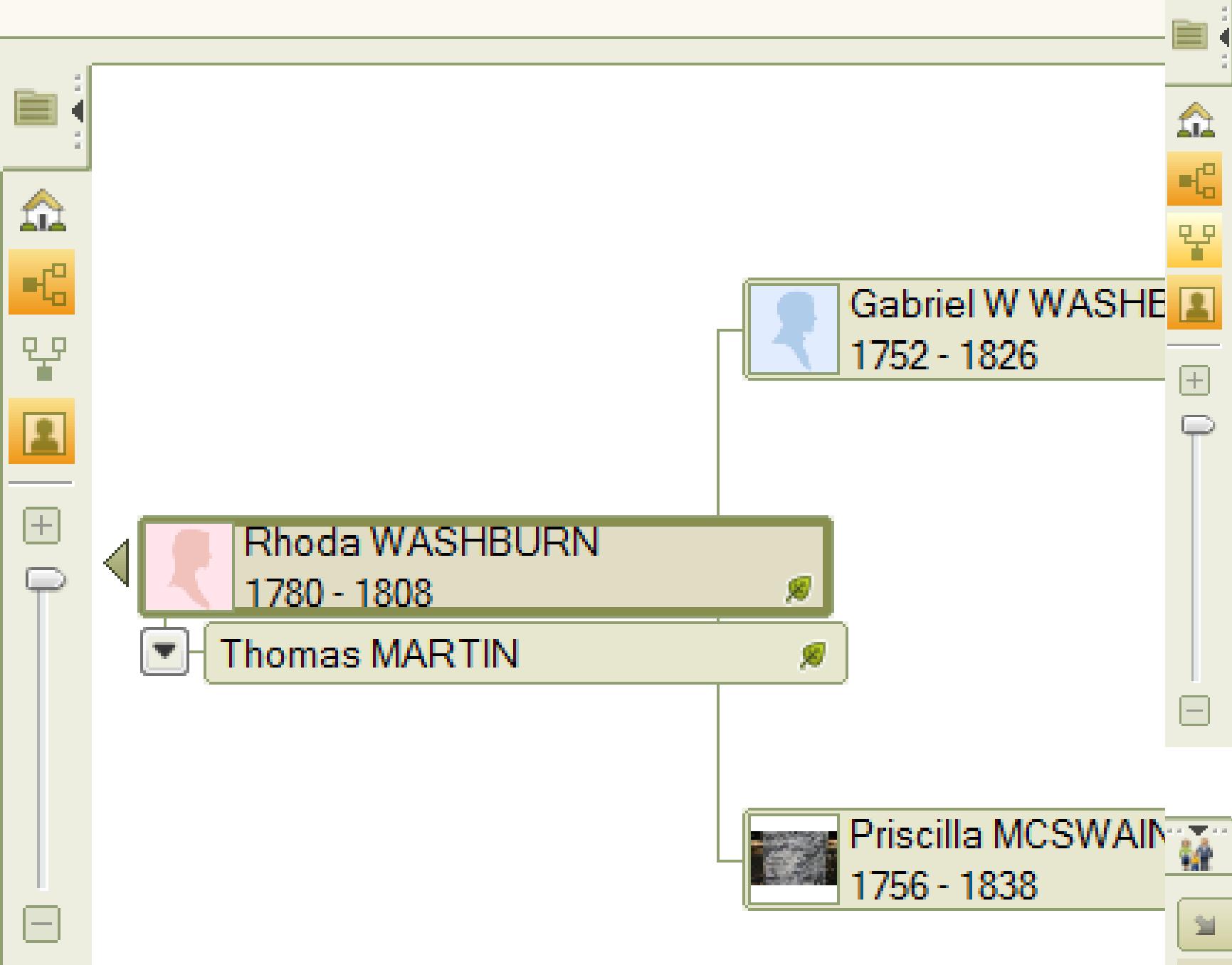

Thomas & Sabra

Thomas MARTIN
Born: 12 Dec 1778
Chatham, North Carolina, USA
Died: 28 Apr 1855
York, South Carolina, USA

Marriage: 1799 in South Carolina, USA

Go	Children: 4	Sex	Birth
◀	Priscilla MARTIN	F	1800 in York, South Carolina, USA
◀	Sabra MARTIN	F	1801 in York, South Carolina, USA
◀	Gabriel MARTIN	M	1803 in South Carolina, USA
◀	Thomas Mart MARTIN	M	Feb 1806 in York, South Carolina, USA
	Add Child		

Thomas & Sabra

Thomas MARTIN
Born: 12 Dec 1778
Chatham, North Carolina, USA
Died: 28 Apr 1855
York, South Carolina, USA

Marriage: 1809 in York, South Carolina, USA

Go	Children: 14	Sex	Birth	Death
◀	Bird MARTIN	M	1810 in York, South Carolina, USA	Nov 1874 in York, South Carolina, USA
◀	Berryman MARTIN	M	1811 in South Carolina, USA	13 Oct 1843 in South Carolina, USA; Buried in Martin Cemetery
◀	Rhoda MARTIN	F	1812 in South Carolina, USA	
◀	Nancy MARTIN	F	1814 in South Carolina, USA	
◀	Posey MARTIN	M	1815 in South Carolina, USA	btw 1870-1880
◀	William MARTIN	M	1817 in South Carolina, USA	24 Sep 1893 in Jacksboro, Jack, Texas, USA
◀	Anderson MARTIN	M	1818 in South Carolina, USA	
◀	Henderson MARTIN	M	05 Jul 1820 in York, South Carolina, USA	12 May 1906 in South Carolina, USA; Age: 85
◀	Thomas Hicks MARTIN	M	10 Mar 1822 in York County, South Carolina, USA	04 Jun 1914 in Mount Zion (Carroll County), Carroll County, Georgi...
◀	Elizabeth MARTIN	F	1824 in York, South Carolina, USA	
◀	Mary MARTIN	F	1825 in York, South Carolina, USA	
◀	Lackey MARTIN	M	1828 in South Carolina, USA	
◀	Absolom MARTIN	M	1829 in York, York, South Carolina, USA	
◀	Perry MARTIN	M	Aug 1832 in North Carolina, USA	18 Jan 1920 in York, South Carolina, USA; Age: 87

Gabriel W & Priscilla

Elizabeth WASHBURN
Born: 1787
North Carolina, USA
Died: 12 Sep 1868
York, South Carolina, USA

Marriage: 1809 in York, South Carolina, USA

Go	Children: 2	Sex	Birth	Death
◀	Thomas MARTIN	M	12 Dec 1778 in Chatham, North Carolina, USA	28 Apr 1855 in York, South Carolina, USA
◀	Priscilla MCSWAIN	F	1756-1838	

3 generations

Thomas & Elizabeth

Bird & Rebecca

Thomas & Julie Ann

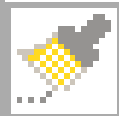
	Born	Died	1850	1860	1870	1880	
Thomas	1777	1855	York				
Elizabeth		1868		York			
Gabriel	1801	unknown	GA	GA	GA	GA	
Thomas M	1806	1861	York	York			
Bird	1810	1874	York	York	York		
Rebecca	1811					York	
Berryman	1811	1843					
Posey	1815		Cleveland	York	Polk		
William	1817	1893	GA	AL	ooa	ooa	
Anderson	1818		GA	ooa	ooa	ooa	
Hendersor	1820	1906	York	York		York	
Hicks	1821		GA	GA	GA	GA	
Lackey	1828		??	??	??	??	
Absolom	1829		w/parents	moves out west			
Perry	1832	1920	w/parents	with mother	York	York	
Bird	1810	1874	York	York	York		
Rebecca	1811					York	
Thomas	1835	1911	w/parents	w/parents	York	York	
Washingtc	1839	1862	w/parents	w/parents			
William M	1841	1912	w/parents				
James M	1850	1927	w/parents	w/parents	w/parents	w/ mother	

Martins in 1850; York, SC; Cleveland, NC

25	70	70	Thomas Martin	73 M	Samuel	1400
26			Elizabeth	43 F		
27			Mary	24 F		
28			Abraham	22 M		
29			Perry	19 M		
30			Sam Gorham	10 F		
31			Sam Martin	4 M		
32			Nancy Morris	83 F		
33	71	71	Bird Martin	40 M	Samuel	
34			Rebecca	49 F		
35			Isaac	19 M		
36			Thomas	14 M		
37			Eliza	13 F		
38			Washington	11 M		
39			William M	9 M		
40			Mary W.	7 F		
41			Elizabeth	5 F		
42			Nancy L.	3 F		

	1	2	3	4	5	6	7	8
25	70	70	Thomas Martin	73 M	Sammy	1400		
26			Elizabeth					
27			Mary					
28			Abraham					
29			Perry					
30			Sam H.					
31			Sam					
32			Nancy					
33	71	71	Bird					
34			Rebecca					
35			Isaac					
36			Thomas					
37			Olivia					
38			Washine					
39			William					
40			Mary					
41			Elizabeth					
42			Nancy					

Thomas and Elizabeth Martin, York, SC, 1850

York County, SC:

- Dwelling 90: Thomas and Elizabeth, farmer, real estate \$1400
- Dwelling 91: Bird and Rebecca, farmer, no real estate
- Dwelling 92: Henderson and Elizabeth, farmer, no real estate
- Dwelling 93: Thomas M Martin and Sarah, farmer, no real estate

Cleveland, NC

- Posey and Lucinda, farmer, no real estate

What is on Thomas' farm?

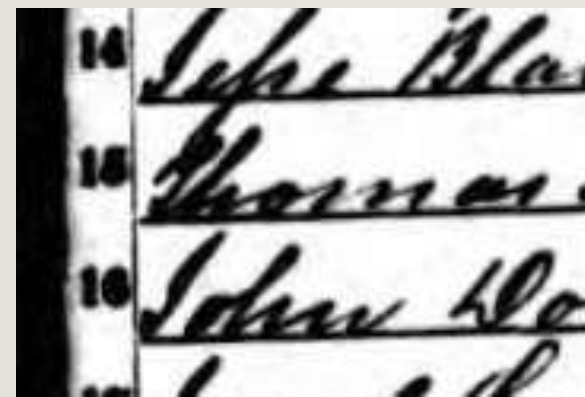

14	Super Bla
18	Thomas
10	John Ho

80 acres improved land; 390 unimproved;
Farm value \$1410; implements and machinery \$110
Value of livestock \$266; orchard products \$30
Homemade manufactures \$14; animals slaughtered \$64

- 3 horses; 3 milch cows; 4 other cows
- 17 sheep; 22 swine
- 14 bushels of wheat, 450 indian corn, 20 oats
- 10 lbs wool
- 20 bushels of sweet potatoes
- 154 gallons of whine
- 30 labs beeswax

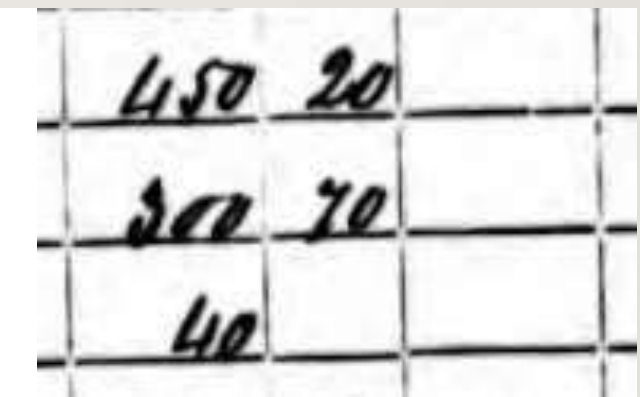

450	20
300	70
40	

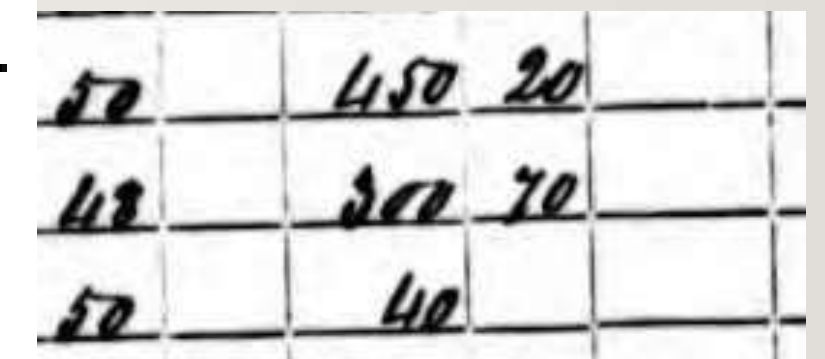

50	450	20
48	300	70
50	40	

Will of Thomas Martin, died 1855

And I do will and bequeath unto
my beloved wife Elizabeth one third part
of the Land that I may be in possession
of at my decease to include the mansion
House during her natural Life Also one
third of my personal effects that I may
be in possession of at my death to be laid
off by my Executors of this will.

Will of Thomas Martin, died 1855

13. I do will that the balance of my Land be divided in Lots by my Executors so far to make suitable settlements, as many as they may think practible them Lots to be exposed to the highest bidder Amongst the Legatees and the money arising therefrom to be so paid over as to make my Children all equal A part of them having received the

Thomas dies in 1855

Land sold to children and laid out for wife

One hundred acres laid out to widow appraised at Seven hundred and fifty			Sale of land		
lot No. 1, 72 acres at \$					
lot do 3, 94 do at 4	Gabriel Martin	Lot No 1, ⁷² per acre \$9.00	\$	648	00
lot do 4, 118 do do 3	Bird Martin	Lot No 3, 94 acre 4. 12 $\frac{1}{2}$ per		387	75
lot do 5, 118 do do 5	J. M. Martin	Lot, do 4, 108 do 5.00		540	00
1. 118 do do 5	Henderson Martin	Lot 5, 118 do 6.26		738	68
				2314	43
				184	99 $\frac{3}{4}$
				229	44
				13	10 $\frac{3}{4}$
				2742.	27 $\frac{1}{2}$

1858

X

Henderson Martin
1/4
S M Martin

Dead

State of South Carolina
York District

Know all men by these presents that
I Henderson Martin of the State and District aforesaid for
and in consideration of the sum of Thirty dollars to me in
hand paid by S M Martin have this day bargained and sold
to the aforesaid S M Martin a certain parcel of land lying
on the water of Buffalo Creek in the State and District aforesaid
surrounded by lands of H Swann A Huker and
others, beginning on a Chestnut running with State line
30 Chains to a Black Gum thence S 43 N 7 E to a Poplar thence
S 30 E 4 1/2 W a Locust thence S 84 N 10 E to a Stake thence N 67
W 6 E to a Stake thence N 60 N 14 E to the beginning containing
by estimation eighteen acres more or less I do hereby warrant
the above mentioned premises from myself and my heirs unto S M
Martin his heirs and assigns Signed sealed and delivered

OCT 1858

H Martin Seal

River Martin
Pony Martin

1855

X

Hon
Thom
that
see
have
and
at
for
hun
sold

Gabriel Martin }
 Do }
 Bird Martin }

Dead

State of South Carolina
 York District

I know all men by their parents that
 Gabriel Martin for and in consummation of the sum of
 eighty-five dollars I have this day bargained and sold all
 right and title and interest in the estate of Thomas
 Martin Decd. I do hereby warrant and forever defend my
 trust unto Bird Martin his heirs and assigns forever to all
 my interest in D Estate In witness I have set my hand
 and affixed my seal this 8th day of Oct 1858

Pres ent
 D Fallon

his
 Gabriel Martin Seal
 made

Martins in 1860; York, SC

24	12	12	Henderson Martin	40 M	Harnes
25			Elizabeth E. Martin	30 F	Dam
26			J. 3		
27			14	14	Bird Martin 5'0
3			Rebecca Martin	19	
4			Thos Martin	23	
5			Washington "	20	
6			Mary W "	16	
7			Elizabeth J "	14	
8			James M "	10	
9			Cordeia C "	5'	

46	46	Margt. J. "	5' F			
		Thos M. Martin	35 M		Harnes	1000 2133
		Sarah Martin	50 F	✓	Dam	
		William "	20 M		Ap Dam	
		Lizzie "	19 F		" "	
		Rhoda "	15 F		" "	
		Julia A. "	13 F			
		George "	11 M			
		Margt "	8 F			
		John J. "	6 M			
		Benton H Jones	50 M	✓	Master Carpenter	
		Mary A. Martin	2 F			
47	47	Edsey "	44 M		Harnes	140
		Lucinda "	44 F	✓	Dam	
		Pinkney "	17 M	✓	Ap Dam	
		Roxana "	19 F	✓	" "	
		Minerou "	15 F	✓	" "	
		Sarah J. "	13 F	✓		
		Shuford "	13 M	✓		
		Stacy, A. "	8 F	✓		
		Martha C. "	5 F	✓		
		Benas L. "	2 M			
		Nancy C. "	1 F			
48	48	Elizabeth Martin	71 F	✓	Harnes	1000 405
		Perry Martin	28 M	✓	"	
		Sallie J. "	20 F		Dam	
		Margt "	6 F			

Thomas and Elizabeth Martin, York, SC, 1860

York County, SC:

- Dwelling 12: Henderson and Elizabeth, farmer, \$994 real estate, \$998 personal
- Dwelling 14: Bird and Rebecca, farmer, farmer, \$750 real estate, \$490 personal
- Dwelling 46: Thomas M and Sarah, farmer, \$1000 real estate, \$2133 personal
- Dwelling 47: Posey Martin, farmer, no real estate, \$140 personal
- Dwelling 48: Elizabeth Martin (Thomas' widow), \$1000 real estate, \$400 personal

Using the Census

Marriage
Bond

William ^{his} Wallace
Ready ^{and} for





his successors for the use of the commonwealth, we bind ourselves our
heirs executors and administrators jointly and severally firmly by these pres-
ents. Witness our hands and seals this 6th day of June 1842

The condition of the above obligation is such that whereas a marriage
is shortly intended to be had and solemnized between the above bound
Charlton Wallace and Martha Jane Cook daughter of Ready ~~the~~ Cook

Now if there is no lawful cause to obstruct the said marriage then
this obligation to be void otherwise to remain in full force and virtue

Teste

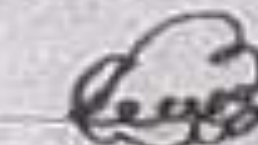
David Hutcherson De

Charlton ^{his} Wallace 

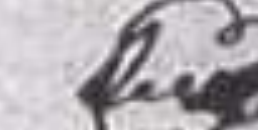
William ^{his} Wallace 

Ready ^{and} for 

Rockbridge County, Virginia

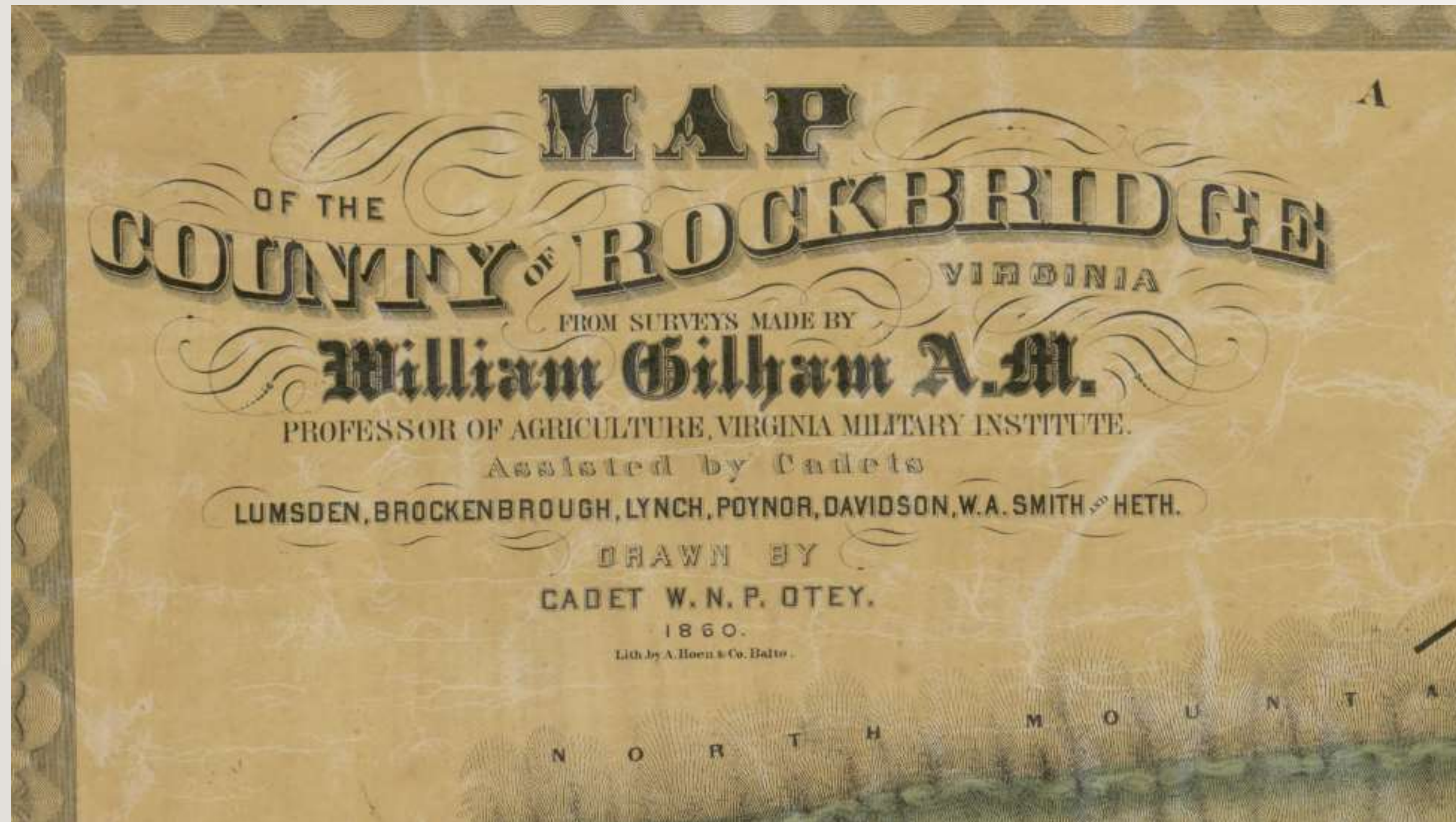

Rockbridge County, Virginia

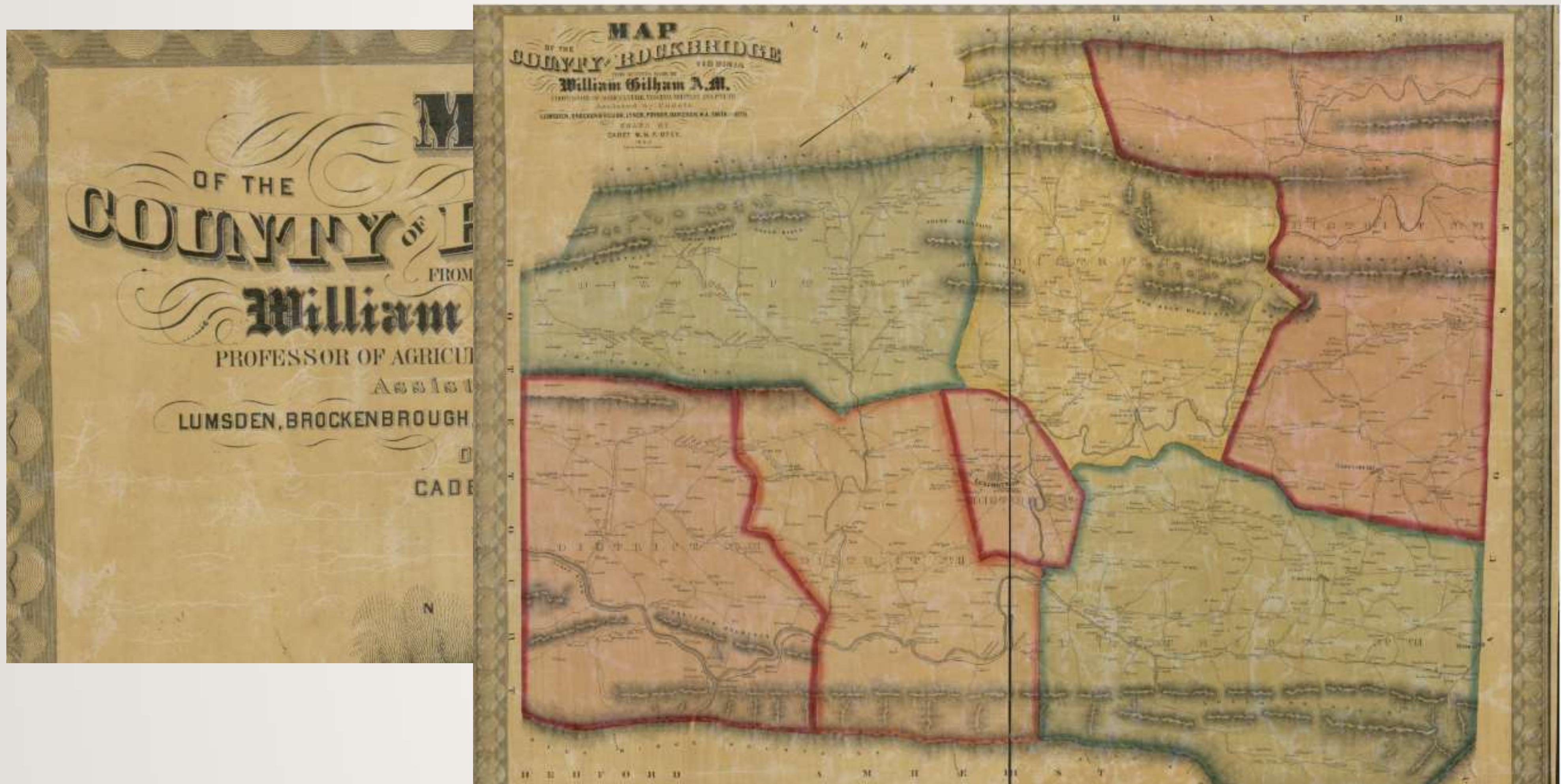

Charlton Wallace, 1860 Census, Rockbridge

	Wm	"	20	M		"	✓	
1236	Charlton Wallace		35	M		"	✓	35-
	M. Ann	"	33	F				
	B. Paul	"	11	M				
	C. Louella	"	9	F				
	J. Thomas	"	8	M				
	W. Charles	"	6	M				
	V. Ella	"	4	F				
	Mary E.	"	2	F				

2		Landreys	✓ 1000	75-
3	M			
4	M	Wheelright	✓	75-
5	M			
6	F	Farmer	✓ 1200	500
7				
8	M	Farmer	✓ 10500	9793
9	F			

Where is Charlton?

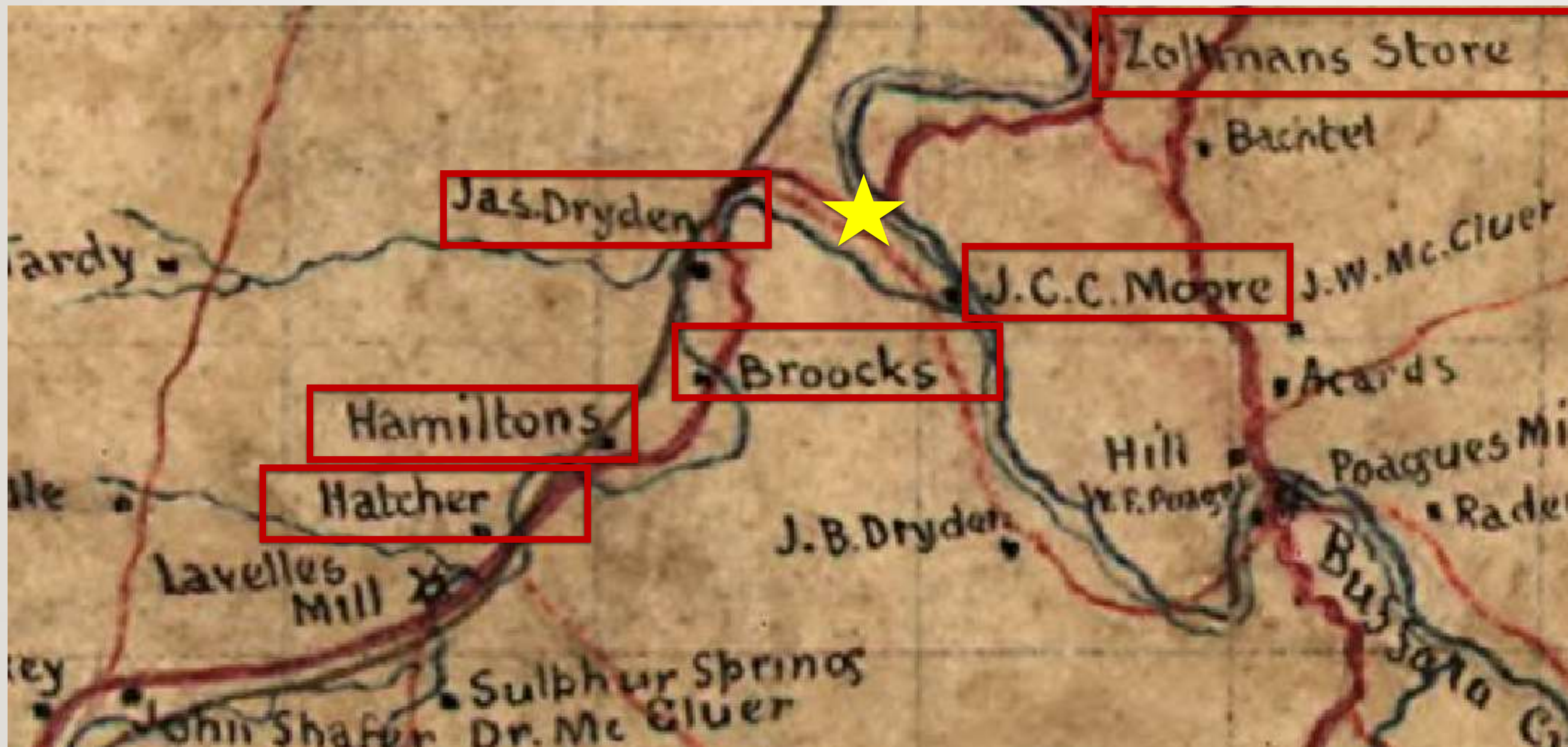

- Adam Zollman
- J C C Moore
- **Charlton Wallace**
- James Dryden
- Sarah Brooks
- Jane Hamilton
- 2 Empty Houses
- Henry Hatcher

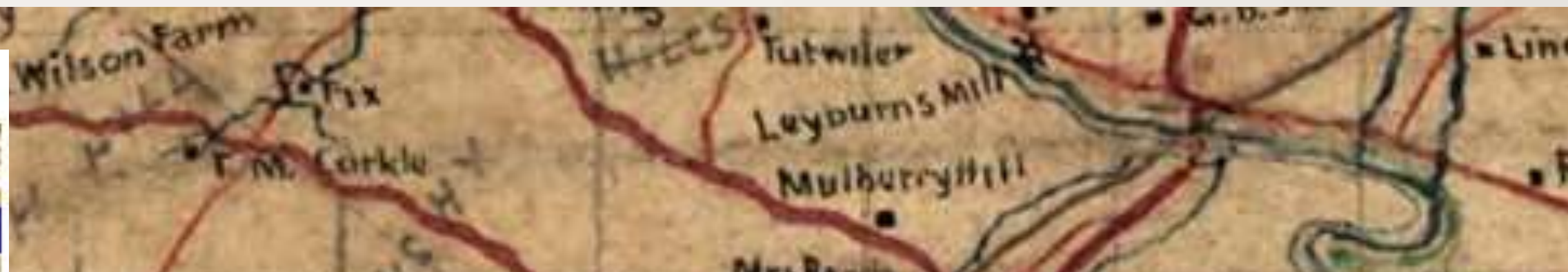
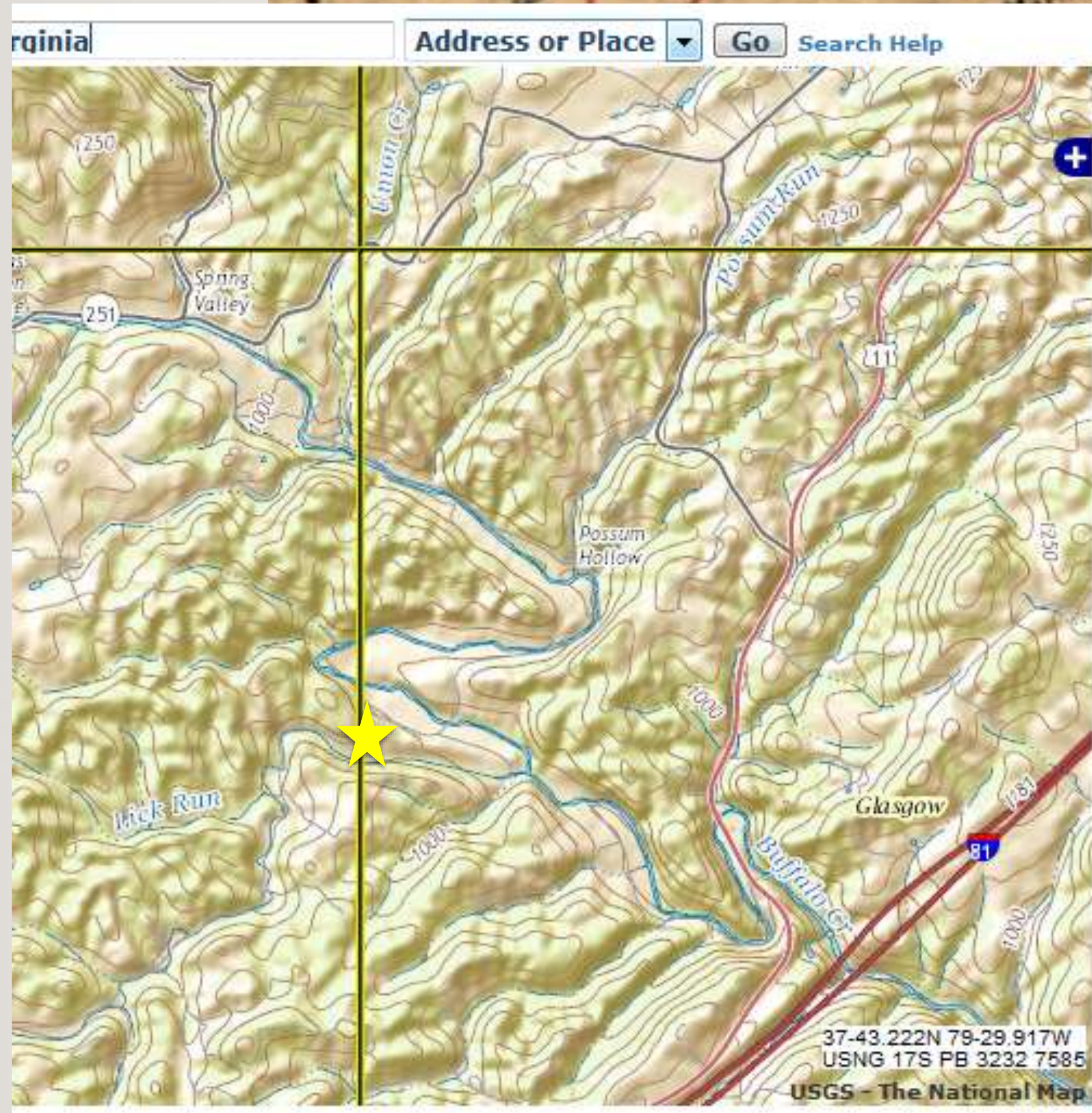

Charlton Wallace, 1850, Rockbridge County

19			Thomas	28	m		Wallace		
20	356	370	Charlton Wallace	26	m		Sabers		
21			Martha I.	24	f				
22			Elizabeth I.	7	f				
23			James Smith	7	m				
24									

Laborer, no real estate

Charlton Wallace, 1860, Rockbridge County

25	1233	1233	James Smith	25	M	Day laborer	40
26			Sarah "	21	F		
27			Emmie "	$\frac{8}{12}$	F		
28	1234	1234	Geo Williams	35	M		
29		↑	Eliz "	20	F		
30		↑	Sarah "	2	F		
31	1235	1235	Austin Casner	22	M	" ✓	35-
32			Wm "	20	M	" ✓	
33	1236	1236	Charlton Wallace	35	M	" ✓	35-
34			M. Ann "	33	F		
35			B. I. "	11	B		

Day Laborer, no real estate, \$35 personal

Charlton Wallace buys 3 acres, 1869

presented, and by these presents do grant, bargain, sell,
and confirmed, and by these presents do grant, bargain, sell,
alien, enfeoff, release and confirm unto the said Charlton Wallace,
and unto his heirs and assigns forever, a certain lot, parcel or
piece of Land containing three acres more or less, situate, lying
hand and affixed her seal on this day at the City of New York
as the date hereof
signed, sealed and
delivered in our
presence

in witness
June 1st 1869
A. J. Shafer
James Bryden

Charlton Wallace buys 3 acres

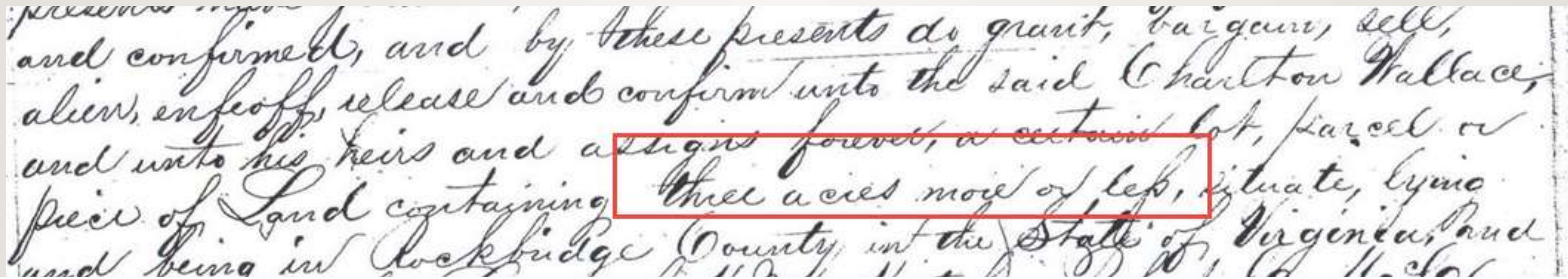

...and confirmed, and by these presents do grant, bargain, sell,
alien, enfeoff, release and confirm unto the said Charlton Wallace,
and unto his heirs and assigns forever, a certain lot, parcel or
piece of Land containing **three acres more or less**, situate, lying
and being in Rockbridge County, in the State of Virginia, and

...bounded by the Lands of H M Hatcher, Robert C McCluer and a tract of Land the said Jane Hamilton sold to Abraham Lavelle Which line between the said tract and said lot sold to the Said Wallace is to run with **Broad Creek** except at a point opposite the Spring used by the said Jane Hamilton where it leaves the Creek so as to throw out the Spring on the Land sold to said Lavelle by said Jane Hamilton, said Lot including the Dwelling House now in the occupation of the said Wallace, together.....



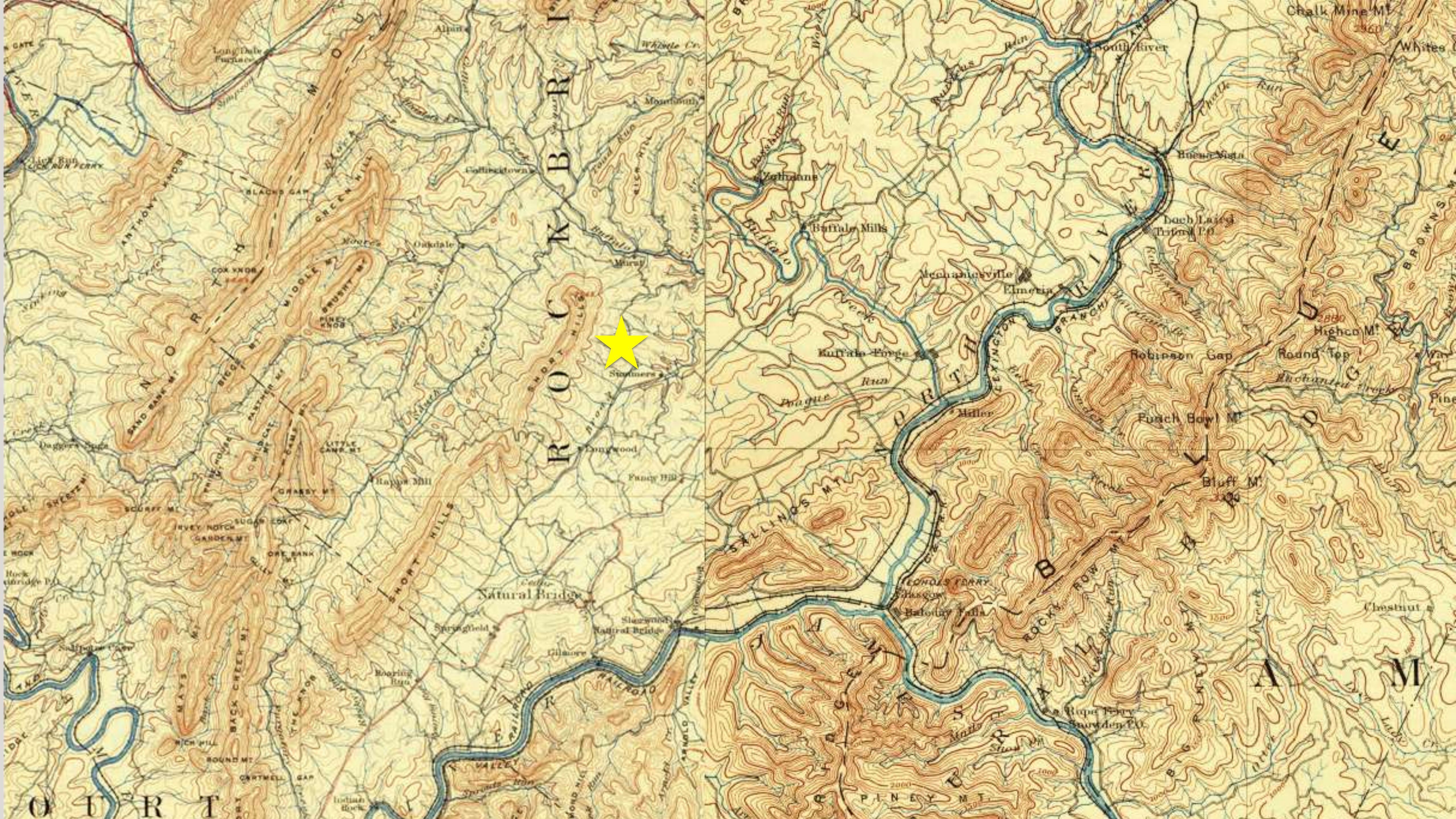

Charlton Wallace, 1870, Rockbridge County

		William Yozzin	10	M	M			
49	49	Wallace Charlton	19	M	M	Plasterer	500	
		" Martha Jane	45	F	M	Keeping House		
		" Elizabeth Jane	26	F	M	At Home		
		" Sarah Francis	19	F	M	"		
		" Heskiah	17	M	M	Laborer		
		" William	14	M	M	"		
		" Susan Pa.	11	F	M	At Home		
		" Mary Lambeth	9	F	M	"		

Plasterer, \$500 real estate, no personal listed

Charlton Wallace, 1880, Rockbridge County

		Keintz Mary L	W F 17		Wife	1		Keeping House	
40	41	Wallace Charlton	W M 57			1		Plasterer	
		— Martha J	W F 54		Wife	1		Keeping House	

N.	1	2	3	4	5	6	7	8	9	10	11	12	13	14
40	41	Smith George	W M 11					Trapper	1				At Home	
41	42	Wallace James W	W M 23						1				Farm Hand	
		— Lollie	W F 34					Wife	1				Keeping House	
		— S. Harvey	W M 3					Cow	1					
		— Jesse A.	W M 1					Cow	1					

Plasterer, living next to daughter Mary and son James W[illiam]

132	132	Wallace	Charles	Son	Wm	Feb	1893	2	S			
		Wallace	Charles	Head	Wm	Feb	1825	75	M	50		
			Martha	Wife	Wm	Jan	1826	74	M	50	6	6
133	133	McDaniel	Daniel	Son	Wm	Mar	1856	44	M	16		
			Sarah	Wife	Wm	Apr	1860	40	M	18	0	0
134	134	Wallace	William	Head	Wm	Apr	1856	44	M	26		
			Sarah	Wife	Wm	Mar	1860	40	M	28	4	4
			Glancy	Son	Wm	May	1888	22	S			
			Levie	Son	Wm	Feb	1889	21	S			
			Charles	Son	Wm	Jan	1884	16	S			
			Bessie	Daughter	Wm	Mar	1885	17	S			

			no	no	yes	R	36
			yes	yes	yes		
Blacksmith	0		yes	yes	yes	Q	36
			yes	yes	yes		
Harm Goborn	0		yes	yes	yes	R	36
			yes	yes	yes		
Harm Goborn	0		yes	yes	yes		
Harm Goborn	0		yes	yes	yes		
Harm Goborn	0		yes	yes	yes		
At School	5		yes	yes	yes		
			yes	yes	yes		

No Occupation, rents home, living next to daughter Susan and son William

Charlton Wallace, obituary

Death of an Octogenarian

For The Gazette.

NATURAL BRIDGE, June 16.

Mr. Charlton Wallace, one of the oldest and best known citizens in this end of Rockbridge, died at his home about one mile from Natural Bridge at 7 p. m. on Saturday last, in the 82nd year of his age. Mr. Wallace was a plasterer by trade, but had not followed any employment for about ten years, being confined at home most of the time with something similar to rheumatism. For several months prior to his death he was troubled with heart disease and dropsy, and these were supposed to be the immediate cause of death.

of the immediate cause of death.

Mr. Wallace was born and has always lived within a few miles of this place, and therefore was a familiar figure to almost all our people. At the age of twenty years he married Miss Martha Cash, who then lived on what is known as the farm on Short Hill. His wife and the following children survive him: Mr. J. W. Wallace, Mrs. S. J. McDaniel and Mrs. Newton Hinty, Natural Bridge; Mrs. Harvey Hinty, Summers, and Mrs. James Donald of near Lexington. Mr. and Mrs. Wallace had probably been longer married than any couple in the county. They were married nearly sixty-two years ago. The interment

Industry and Manufacturing

E S E Chambers, 1850 Cleveland, North Carolina

		William D. Tucker	25	///	Thelvingth		
12	578	E. S. E. Chambers	34	///	Iron Works	1300	
13		Harriet E. Chambers	30	6			
14		Edward Chambers	5	///			
15		Giles P. Chambers	1	///			
16							

E S E Chambers, 1860 Cleveland, North Carolina

30		Samuel C. 66	40	M				
31	464 484	C. S. E. Chambers	45	M	Farmer	19.650	20.185	
32		Hermit C. 66	40	F				
33		Edward P. 66	15	M				
34		A. V. Putnam	34	M	Printer			
35		Jasper Randall	25	M	Wagon-Maker	300		
36		Richard Davis	29	M	Farmer			
37		Anna Patterson	18	F			3.000	

E S E Chambers, 1870 Cleveland, North Carolina

			Miss Andrew	45	M	"	"	
34	118	124	Chambers, E. W. E.	54	M	Farmer		
35			" Harriet E	51	F	Keep a house		
36			" Adella J	7	F			
37			McGarry Eliza	80	F	Wid Occupation		
38			Reese Susannah	35	F	Keeping house		
39	120	126	Hill Drucella	40	F	Keeping house		

E S E Chambers, 1850 Manufacturing

Name of Corporation, Company, or Individual, producing Articles to Annual Value of \$1000.	Name of Business, Manufacture, or Product.	Capital invested in Real and Personal Estate in the Business.	Raw Material used, including Fuel.			Kind of motive power, machinery, structure, or equipment.	Average number of hands employed.		Wages.		Annual Product.		
			Quantity.	Kind.	Value.		M	F	M	F	Quantity.	Kind.	Value.
			4	5	6	7	8	9	10	11	12	13	14
	+ Iron		12000 B	Coal	\$400	+						Iron	

\$1000 capital invested; 300 lbs ore, \$600; 12,000 B coal, \$400

Water powered; employees 10 males who are paid \$70 a month

Produces 2800 units of Iron

Iron Forge; \$3600 invested; 94 tons ore worth \$564
Water Powered, 2 males, \$50 a month

Merchant Mills; \$10600 capital investment;

1200 bushels of wheat worth \$1200; 600 bushels of corn worth \$450

Water Powered; 1 male, \$25 a month

Pro Tannery; \$1100 capital investment

4500 lbs Heavy Hides worth \$600

Horse power; 1 male, \$16 a month

2350 lbs Leather worth \$787; \$1200 lbs worth \$600; \$500 ?? lbs worth \$300

Water Powered, 2 males, \$50 a month

E S E Chambers, 1870 Industry

A handwritten ledger entry on a grid. The top row contains the text 'Flour & Meal' and '20 bus.' in the 7th column. The bottom row contains the number '3' in the first column, followed by 'Chambers' in the 2nd, 'Fl' in the 3rd, '20 bus.' in the 7th, and 'Ground for private owners' in the 10th. The text is written in cursive.

						20 bus.			Flour & Meal				
3	Chambers	Fl				20 bus.			Ground for private owners				

Flour & Meal; \$1000 capital investment

Water Power; 8 horsepower

Burns [?]; Corn Stoves; capacity day 30 bus each

1 male employee, 1 female; \$200 a year, work 9 months

2000 bushel wheat worth \$3000 produces 6600 bushels of flour worth \$3500

3000 bushel corn worth \$3000 produces 3000 bushels of meal with \$3400

Ground for private owners

THE
IRON

MANUE

FURNACE

TE

DISC

A CHEMICAL ELE
ART

281. Stices' Shoals Bloomary Forge, on First Broad
river in **Cleveland** county, three miles **north** of the mouth and

I

190

TABLE I.—BLOOMARY FORGES IN SOUTH **CAROLINA**.

six miles west of Swan's Forge, four miles south of Shelby,
owned and managed by **E. S. E. Chambers**, Stices' Shoals P.O.
Cleveland county **North Carolina**, built in 1848 and rebuilt in
1856, has 1 fire and 1 hammer driven by water, and made in
1857 about 24 tons of bars out of Ormand's bank magnetic ore.

U-95

REGISTER

United States Government
Official register of the United States...

OFFICERS AND AGENTS,

CIVIL, MILITARY, AND NAVAL,

IN THE

SERVICE OF THE UNITED STATES

ON THE

THIRTIETH SEPTEMBER



STATE OR TERRITORY FROM WHICH EACH PERSON
STATE OR COUNTRY IN WHICH HE WAS
TION, PAY, AND EMOLUMENTS

TOGETHER WITH

THE NAMES AND COMPENSATION OF ALL PRINTERS IN ANY WAY EMPLOYED BY
CONGRESS, OR ANY DEPARTMENT OR OFFICER OF THE GOVERNMENT.

POST OFFICE DEPARTMENT.

*261

POST OFFICES—North Carolina.

Post office.	County.	Postmaster.	Compensa- tion.	Balance due U. S.
Statesville.....	Iredell.....	W. H. Morrison	\$369 16
Steele Creek.....	Mecklenburgh ...	A. G. Neel.....
Stevens' Mills	Union	A. F. Stevens.....	2 30
Stice's Shoal.....	Cleveland	E. S. E. Chambers.....	10 72
Stikolh	Cherokee.....	A. Taylor.....	22 31
Stockville.....	Buncombe.....	R. V. Blackstock.....	10 02
Stone Lick.....	Randolph.....	James Lathrem.....
Stone's Bay	Onslow.....	George Shepard.....	9 99
Stony Fork.....	Watauga.....	A. Miller	5 77
Stony Point	Alexander.....	J. N. Watt.....
.....	10 00

Tax Records and Court Orders

John Hanger.

List of Licences, granted on Retail Stores.

To George Hatter from the 25th of Dec: to the first of May. \$ 5. 20

To G^d. King from the 19. of Dec: to the first of May - 5 62

To Rachel Marshak from the first of May. - 15 - -

Licences. \$ 25. 82

No Licences granted to Tavern Keepers within my precinct.

List of ~~St~~ Tavern Licenses

Christopher	Summersman - L & H	12" 50
Richard	Wright -	12" 50
George	Sunder -	12" 50
Rachal	Marchal -	12" 50

The above has been duly compared and examined
with the original and found to be correct

James Cravell C/M

A list of Taxable property Within the District of Joseph
 W. D. A. of Wythe
 in the

Date of receiving list from
 individuals

Person
 Change

No of White horses 16 years old

No of Black horses 12 years old

No of Black horses 16 years old

Horses mare colts Mares

Shed Horses

Rate of receiving per session

Amount of

Tax

1830 Wythe County, Virginia, Personal Property Tax List, District A

Moving On Up

James and Sudie Hamrick Turner

- In 1910, they were living in Charlotte, NC

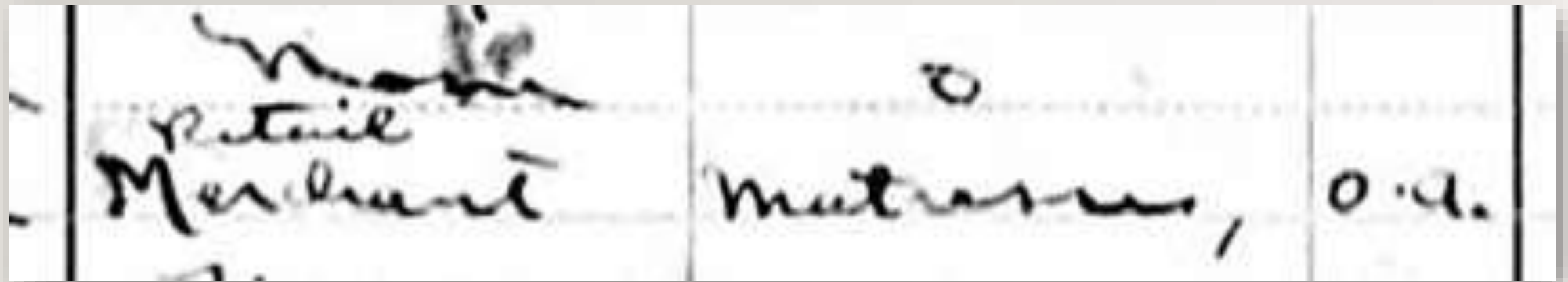

- 1907 – Henrietta, NC; Sudie married James;
- 1910 – Charlotte, NC; James is a Mattress Retailer

James and Sudie Hamrick Turner

- In 1918, they were living in Charlotte, NC
- 1907 – Henrietta, NC; Sudie married James;
- 1910 – Charlotte, NC; James is a Mattress Retailer
- 1918 – Henrietta, NC; James is working for his brother Ira

17a If not a citizen of the U. S., of what nation are you a citizen or subject?

18 PRESENT OCCUPATION *Communication* 11 EMPLOYER'S NAME *Ira Turner*
Charlotte, N.C. *Turner & Co.*

18 PLACE OF EMPLOYMENT OR BUSINESS *Charlotte, N.C. Merchants & Co.*

19 NEAREST RELATIVE Name *Wife Sarah Sudie Turner.*
Address *Henrietta, N.C.*
Apden Co.

I CERTIFY THAT I HAVE VERIFIED ABOVE ANSWERS AND THAT THEY ARE TRUE.

By, St. C. C. (HALL) (Signature & signature or mark) (OVER)

James and Sudie Hamrick Turner

- In 1920 – They were in High Shoals, NC
- James was working as a Grocery Merchant on his Own Account; most people in neighborhood were working in the Cotton Mill
- 1907 – Henrietta, NC; Sudie married James;
- 1910 – Charlotte, NC; James is running a Mattress Retailer
- 1918 – Henrietta, NC; James is working for his brother Ira
- 1920 – High Shoals, NC; A Grocery Merchant

Merchant	g	De
none		
none		

James and Sudie Hamrick Turner

- In 1930 – They were in Statesville, NC
- James owned an Undertaking Parlor, not sure what his occupation was
- 1907 – Henrietta, NC; Sudie married James;
- 1910 – Charlotte, NC; James is running a Mattress Retailer
- 1918 – Henrietta, NC; James is working for his brother Ira
- 1920 – High Shoals, NC; A Grocery Merchant
- 1930 – Statesville, NC; Undertaking Parlor

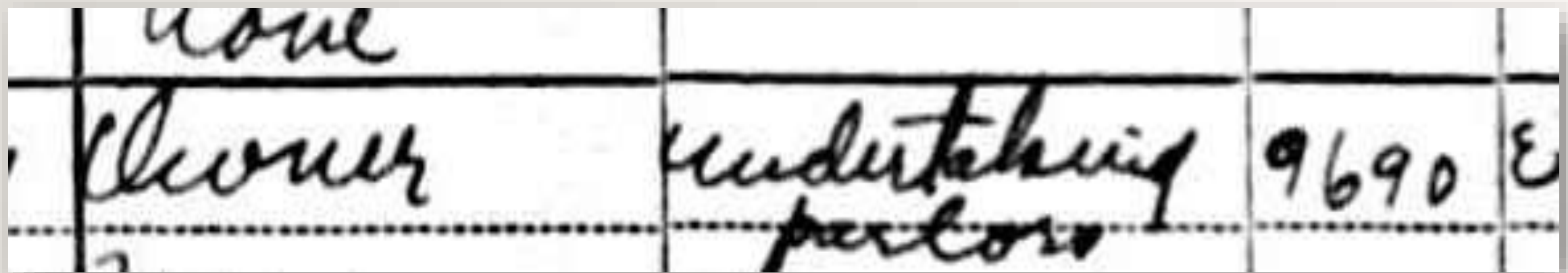

A handwritten record card with a grid layout. The card contains the following information:

name			
Turner	Undertaking	9690	E
	parlor		

James and Sudie Hamrick Turner

- In 1941 – They were in Charlotte, NC
- James was working for/with his brother Ira as a salesman for Turner Trading Company
- 1930 – Statesville, NC; Undertaking Parlor
- 1941 – Charlotte; salesman for Turner Trading Center

1826 E 4th
" Ira B jr bkpr Turner Trading Center
r1826 E 4th
" Irvin R (Jessie N) clk h1017 State
" J Austin (Sarah) slsmn Turner Trad-
ing Center r1815 Park dr

James and Sudie Hamrick Turner

- In 1942 – They were in Asheville, NC
- James was working for/with his Lonnie Turner, relationship unknown as the manager of Turner Body Works
- 1930 – Statesville, NC; Undertaking Parlor
- 1941 – Charlotte; salesman for Turner Trading Center
- 1942 – Asheville, NC; mgr of Turner Body Works

Turner Henry (C) 120 1400 S French Blvd av
Turner Jas A mgr Turner's Body Wks
Turner Jas O student r58 Allen
Turner John A (Kath E) USN r50 Jarrett
Turner Jos J (Gussie A) mech h25 Highland
Turner Josephine D Mrs slsw Ivey's Inc h200 Ra
Turner Lonnie W (Mary A; Turner's Body Wks)

James and Sudie Hamrick Turner

- In 1943 – They were in Asheville, NC
- James owned(?) Welding Engineering School where his son and daughter-in-law worked
- 1943 – Asheville, NC; Welding Engineering Schools

—Harry (c) lab h 460 S French Broad av
—Howard radio announcer WISE Broadcasting Sta h 137 E
—Howard A (Jennie) mgr Welding Engineering School r 4 L
—Ida Mitchell writer r 75 Rankin av
—Ida V wid Edw r 634 Biltmore av
—Inez wid Edw r 24 Finalee av K
—J Austin (Sara) welding sch h 26 Sheridan K
—Jas A mech r 58 Allen WA
—Jennie E office sec Welding Engineering School h 4 Lowe
—Jo Drummond Mrs buyer Ivey's Inc r 200 Rankin av
—Jos J (Gussie) mech Cole Motor Co h 83 Arlington
—Lonnie W (Mary A) (Turner's Motor Inn & Esso Service)

James and Sudie Hamrick Turner

- In 1951 – They were in Charlotte, NC
- James worked at Turner's
- 1943 – Asheville, NC; Welding Engineering Schools
- 1951 – Charlotte, NC; worked at Turner's

h1704 Allen
" Ira B (Pearle B) real est 1826 E 4th h do
" Irwin (Jessie W) clk Esso h1017 State
" J Austin (Sarah S; Turner's) h309 E Park
av apt 1
" I Everett jr (Eliz O) slsmn Kale-Lawing h

James and Sudie Hamrick Turner

- In 1959 – They were in Charlotte, NC
- James usual occupation was Real Estate
- 1943 – Asheville, NC; Welding Engineering Schools
- 1951 – Charlotte, NC; worked at Turner's
- 1959 – James dies in Charlotte, NC

2 must be in and rate.	6. SEX MALE		8. COLOR OR RACE WHITE		7. MARRIED <input checked="" type="checkbox"/> NEVER MARRIED <input type="checkbox"/>		9. I
			WIDOWED <input type="checkbox"/>		DIVORCED <input type="checkbox"/>		A P
	10a. USUAL OCCUPATION (Give kind of work done during most of working life, even if retired) REAL ESTATE				10b. KIND OF BUSINESS OR INDUSTRY		
	13. FATHER'S NAME MASTON TURNER				14. MOTHER'S MAIDEN NAME MARY MARTIN		
15. WAS DISSEASED EVER IN U. S. ARMY, NAVY, AIR FORCE, MARINE CORPS, COAST GUARD, OR U. S. AIR FORCE							

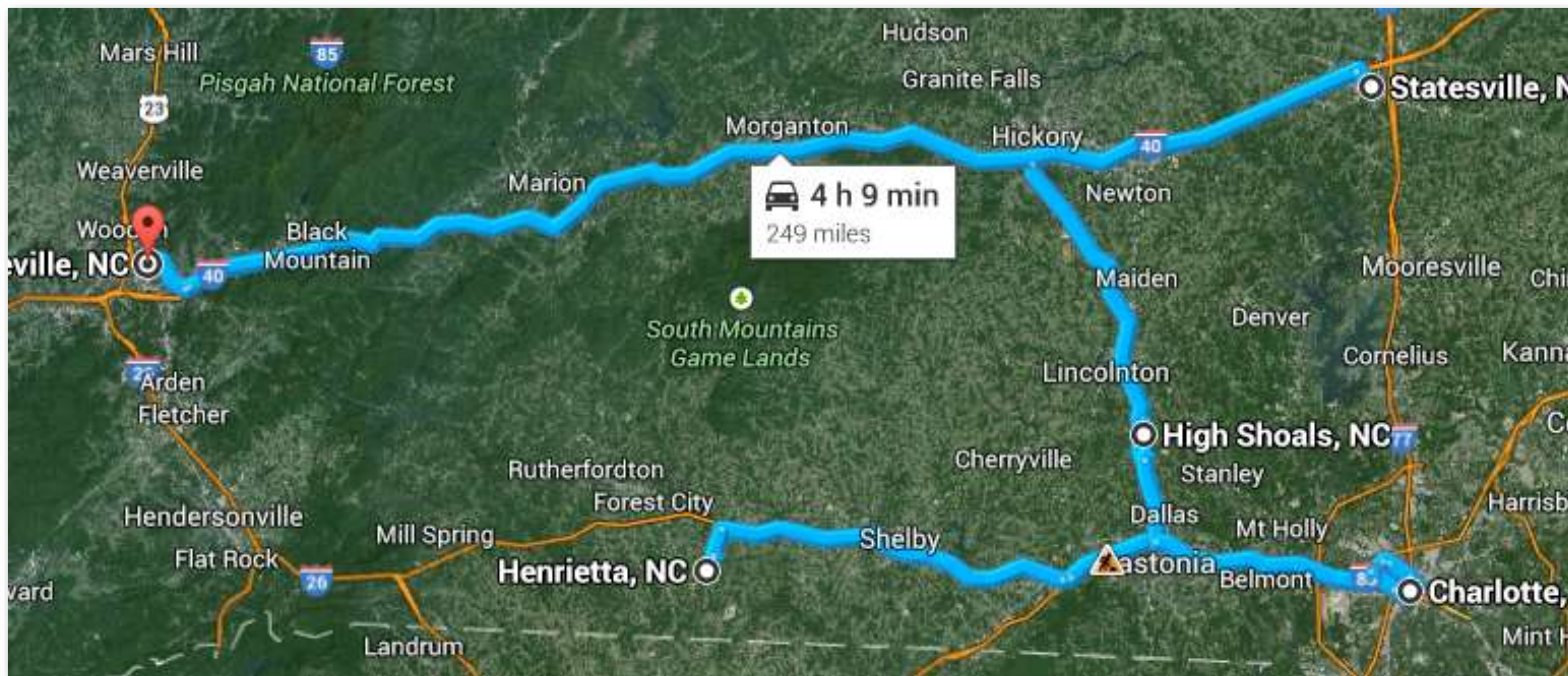

Using Clues in Inventories

Rosier Kelly

Examine the estate records

1377
Ex parte
Wm Parrott admr
Sarah Kelly admr
of Rosier Kelly
Petition
for
Sale
of
part
of
the
personal
estate
1844

Filed 11 Decr 1844 -
E. B. Brown, ord

South Carolina

Darlington District } in the County of Darlington,

Ex parte

W^m Pamote admr &

Sarah Kelly adms of

Asier Kelly

} Petition for Sale of personal Estate

} except the surplus -

Now Considering the within Petition
I hereby order and decree that all the personal
goods & chattels ^{real & personal} of Asier Kelly deceased, be sold by W^m Pamote
admr & Sarah Kelly adms on the 27th & 28th days of
December next, at the Darlington Court House, after public
notice thereof, on the following Terms - for all sums
under Ten dollars cash over that amount on a
credit to 1st October 1845. With intent from day of
Sale purchaser giving note with two good sureties
to secure the payment of the purchase money.

11 Dec 1844 -

Erwin B. Brunsow

Justice of the Peace 26

Inventory & appraisement of all the
personal property of Hosier Kelly Decr
taken 3rd Dec^r 1844

4 Dor. cups & saucers (white) @ 75-	3 00
5 " knives & forks 22 each per	4. 25
1/2 " Supers 50	50
1 Bedstead \$1. 1 Table 25-	1.25
2 Dor. cups & saucer @ 50-	1 00
1 Lot Tea spoons 5 Mills & 1 Pitcher	1.00
4 1/3 Dor. Tumblers @ 50	2 10
1 Lot plates & Dishes for 2/6	2.00
10 Sauce Bowls for 150. & plates	2.00
1 Dor. Stove dishes \$6. 2 Tumblers for \$1.	7.00
10 " plates @ 50 14 Dishes for \$1-	12.50
1 Dor. Baking plates & 7 Baking pans	75-

In the Different rooms viz

No 1.	1 Bedstead Bed & furniture	20.	20.00
	Table Glass wash stand Pitcher & Bowl.		3.00
No 2.	Bedstead Mattress & furniture		10.00
	Glass Table & Bowl.		1.00
No 3.	Bedstead & Mattress		5.00
	1 Table		.50
No 4.	1 Bedstead Bed & furniture	20.	20.00
	1 Table wash stand & Glass &c.		3.00

the	No 5.	2 Bedsteads, & Beds & furniture	30.00
by Decr		1 Table wash Stand & C.	3.00
	No 6.	2 Bedsteads & Beds.	35.00
3 00		1 Table wash Stand & C.	3.00
1.25	No 7.	2 Bedsteads, & Beds,	35.00
50		2 Table wash Stand & C.	3.50
1.25	No 8.	1 Bedstead & Bed 20.	20.00
1.00		1 Table wash Stand & C.	3.00
1.00	No 9.	1 Bedstead & Bed	20.00
10		1 Table wash Stand & C.	3.00
1.00		1 Bedstead & Bed	20.00

10	Table wash stand &c.	3.00
100	In the Garret	
100	7 Bedsteads & Mattresses for	35.00
20	Room No 10 Bed & B. Stand	20.00
50	Table wash stand Glass &	3.00
75	No 11 Bed & Mattresses -	10.00
42	Table & Glass -	75
50	No 12 Bed Bed J. & Furniture -	20.00
0	Wash Stand & pitcher -	75
5	No 13 Bed & Bedding	15.00
7 1/2	Glass wash Stand Table -	0.00
5	Smelling House -	

but Mr. Woods afterwards returned to it and carried on business in a new or remodelled building. The building on the opposite corner had a cellar and the piazza was entered by high steps. In 1836 it was used by E. D. and T. C. Law and D. C. Milling clerked for them; later this building was used by Charles Frank, his speciality being sealskin caps. Going south, the next building was first used as a gin house, then by John Chambliss as a tavern. Rosier Kelly and John Doten afterwards ran it. This place had a strong odor of rum about it. Later Moses A. Huggins and John A. Brunson ran a store at or near this place.

They were all cooks

[illegible]

Mills & Mines

Post Civil War

Before and right after the Civil War most of the textile mills were in the north.

But with the economy still faltering in the South in the late 1800s textile manufacturers saw a cheap labor pool available and started building mills from Virginia to Alabama.

Mill Schools

The "Kinleygarten" (the mill policeman called it) at Lynchburg (Va.) Cotton Mills. The children of the mill settlement, from 6 to 8 years attend. Several older boys were hanging around and joining in when they could. Also a mother and babe. I asked Miss Carrington, in charge, where the children from 8 to 14 go, and she said that few of them at those ages care for education. They are just waiting to become old enough to get into the mill. The only available school for them is a long way off. Lynchburg, Virginia.





						0	0	yes	26
Truck driver	Lamochy	PW				30	400	no	27
						0	0	no	28
Weaver	Rug Factory	PW	496	02	1	51	1400	no	29
						0	0	no	30
									31
Spooler	Rug Factory	PW	496	02	1	32	510	no	32
Salesman	Automobile Dealer	PW	298	69	1	50	1800	no	33
						0	0	no	34
									35
									36
						0	0	no	37
						0	0	yes	38
						0	0	no	39
Sales woman	Retail Store		298	79	1	51	675	no	40

Life in the Mills

Wages were low. Many men, women and children were worked long hours and the women and children earning less than the men.

They usually worked 12 hours a day, six days a way and in the 1880s averaged about 12 cents a day.



Cotton Mill and Village. Conditions rather good. Location: Tupelo, Mississippi.

Life

In the years before World War I, the workers lived in mill villages which is viewed as a unique working culture – one that created a sense of family mimicking the same culture that rural families had in the south in farming communities.



Mrs. L. Boshier, living in a rundown cotton mill village Matoaca, Va. Her husband has been a mill hand here for a long time but recently got work up town, as many of their neighbors have done during the slack times, most of them going way into the city to the trunk and cigarette factories. Location: Matoaca, Virginia



Family of B. F. Clark, 219 N. 4th Street. This family has worked in 8 different mill villages in the past five years. Clark was a prosperous farmer, before that, but his farm ran down. He says mill families get the habit of moving from place to place. "And mills are writing all the time, giving great inducements and trying to fool you too." Some of the families around here have moved much more than we have. Moving eats up a heap of money." The father and all in group except mother and baby are in the mill. Home bare and ill-kept. Location: Columbus, Mississippi.

		Libby	Sanitation						
350	540	Estes John L	Head	1	R	M	W	48	M
		Thorne	Wife			F	W	24	M
		Butler	Son			M	W	24	S
		Shuman	Son			M	W	22	S
		Walt	Son			M	W	20	S
		Haas	Daughter			F	W	17	S
		Butler	Daughter			F	W	16	S
	647	Sutton Sam	Head		X	M	W	26	S
	648	Green Harry	Head			M	W	31	M
	649	Amey	Wife			F	W	16	S
361	650	Lynn Lisa	Head	1	R	M	W	23	M
		Margaret	Wife			F	W	29	M
		Robbie	Daughter			F	W	2	S
		Wife	Daughter			F	W	1	S

40	None								
41	Wife	Wife	Wife						
	Wife								
42	Wife	Wife	Wife						
43	Wife	Wife	Wife						
44	Wife	Wife	Wife						
45	Wife	Wife	Wife						
46	Wife	Wife	Wife						
47	Wife	Wife	Wife						
48	Wife	Wife	Wife						