

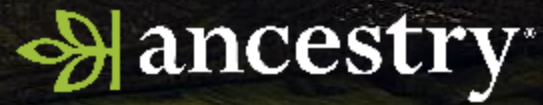

Imagine what's possible
when your story meets...
passion



Clusters, Huddle or Flock

Strategies for Research Problems

Anne Gillespie Mitchell

James Robert PAYNE**Born:** 15 Nov 1879

Gaston, North Carolina, USA

Died: 05 Jan 1923

Crowder Mountain, Gaston, North Carolina, USA

Georgia Eva BAXTER**Born:** 10 Jul 1880

North Brook, Lincoln, North Carolina, USA

Died: 03 Feb 1928

Crowder Mountain, Gaston, North Carolina, USA

Marriage: 22 Oct 1902 in Gaston, North Carolina, USA

| Go | # | Children: 9 | Sex | Birth | Death |
|----|---|------------------------|-----|--|--|
| < | | Lela Mae PAYNE | F | 27 Nov 1903 in Gaston, North Carolina, USA | 05 Sep 1985 in Kings Mountain, Cleveland, North Carolina, USA; Age: 81 |
| < | | Jack Boyce PAYNE | M | 05 Sep 1905 in Gaston, North Carolina, USA | 15 May 1974 in Morganton, Burke, North Carolina, USA |
| > | | Jennie Elizabeth PAYNE | F | 29 Dec 1907 in Gaston, North Carolina, USA; Gaston, North Carolina | 26 Jul 1997 in Belmont, Gaston, North Carolina, USA |
| < | | Floyd Ratchford PAYNE | M | 04 Apr 1910 in Gaston, North Carolina, USA; North Carolina | 03 Nov 1992 in Kings Mountain, Cleveland, North Carolina, USA |
| < | | Thomas Herman PAYNE | M | 25 Sep 1913 in Cleveland, North Carolina, USA | 24 Mar 1987 in Kings Mountain, Cleveland, North Carolina, USA |
| < | | Robert Hord PAYNE | M | 11 Dec 1914 in Gaston, North Carolina, USA | 21 Mar 1984 in Bessemer City, Gaston, North Carolina, USA |
| < | | Daisy Margaret PAYNE | F | 21 Jul 1917 in Cleveland, North Carolina, USA | 13 Feb 1980 in Shelby, Cleveland, North Carolina, USA; Age: 62 |
| < | | Eva Ann PAYNE | F | 08 Feb 1920 in Gaston, North Carolina, USA | 11 Feb 2018 |
| < | | Otto Baxter PAYNE | M | 15 Dec 1922 in Gaston, North Carolina, USA; Gaston, North Carolina | 03 Nov 1999 in Monroe, Union, North Carolina, USA; Age: 75 Years |
| < | | Add Child | | | |



Frederick HAMBRIGHT**Born:** 01 May 1727

Moosbach, Ansbach, Bayern, Gemany

Died: 09 Mar 1817

York, South Carolina, USA



2

Sarah HARDIN**Born:** 1730

Hanover, Virginia, USA

Died: 17 Jul 1780

Gaston, North Carolina, USA



1

Marriage: Abt. 1755

| Go | # | Children: 15 | Sex | Birth | Death |
|----|---|-----------------------|-----|---|--|
| ↘ | | Elizabeth HAMBRIGHT | F | 1755 in North Carolina, USA | Bef. 1821 in Rutherford, North Carolina, USA |
| ◀ | | Mary Polly HAMBRIGHT | F | 1756 in York, South Carolina, USA | 15 Jul 1842 in Habersham, Georgia, USA |
| ◀ | | John Hardin HAMBRIGHT | M | 17 Mar 1762 in Lincoln, North Carolina, USA | 06 Feb 1830 in McMinn, Tennessee, USA |
| ◀ | | Frederick HAMBRIGHT | M | 1766 in South Carolina, USA | 01 Aug 1844 in Rutherford, North Carolina, USA; home was in York, lived... |
| ◁ | | Benjamin HAMBRIGHT | M | 1775 in Lincoln, North Carolina, USA | Bef. 1844 in Knox, Tennessee, USA |
| ◁ | | Sarah HAMBRIGHT | F | 1775 in North Carolina, USA | 1826 in Missouri, USA |
| ◁ | | James HAMBRIGHT | M | 1778 in North Carolina, USA | Aug 1834 in Jackson, Missouri, USA |
| ◀ | | Henry HAMBRIGHT | M | 1782 in North Carolina, USA | 05 May 1836 in York, South Carolina, USA; went to Georgia |
| ◀ | | Sophia HAMBRIGHT | F | 1788 in North Carolina, USA | 1870 in York, South Carolina, USA |
| ◀ | | David HAMBRIGHT | M | 1788 in North Carolina, USA | |
| ◀ | | Josiah HAMBRIGHT | M | 01 Oct 1791 in North Carolina, USA | 01 Jun 1826 in North Carolina, USA |
| ◁ | | Abner HAMBRIGHT | M | 1793 in North Carolina, USA | 06 Mar 1816 |
| ◀ | | Susanna HAMBRIGHT | F | 1798 in York, South Carolina, USA | 20 Jul 1882 in Grover, Cleveland, North Carolina, USA |
| ◁ | | Lotsie HAMBRIGHT | F | North Carolina, USA | |
| ◁ | | Lawson HAMBRIGHT | M | North Carolina, USA | went to Georgia |

Frederick Hambricht

From Wikipedia, the free encyclopedia

Frederick Hambricht (May 1, 1727 n.s.— March 9, 1817) was a military officer who fought in both the local militia and in the North Carolina Line of the Continental Army during the Revolutionary War. He is best known for his participation in the Battle of Kings Mountain in 1780. Serving as a statesman early in the Revolution, Hambricht joined the War in 1777, ranked a lieutenant colonel in a local militia. His early actions were limited to occasional checks on (and some minor skirmishes with) Loyalist groups. This changed in 1780 with Hambricht's important role at the Battle of Kings Mountain, which occurred near his lands in the newly formed Lincoln County, North Carolina. Hambricht was commended for his bravery during the battle, though suffering a wound which forced him to permanently resign from military service.

A native of the Duchy of Bavaria, Hambricht immigrated to Lancaster County, Pennsylvania in 1738. Between 1755 and 1775, he moved several times, first to Virginia, and then to various areas in North Carolina. After the War, he lived the remainder of his life near Kings Mountain.

Contents [hide]

- 1 Early life
- 2 Revolutionary War
 - 2.1 Battle of Kings Mountain
- 3 Later life
- 4 Footnotes
- 5 References

Early life [e]

Frederick Hambricht
Commons: Frederick Hambricht

Frederick Hambricht



Frederick Hambricht gravesite in Grover, North Carolina. Restoration and maintenance of Col. Hambricht's grave and the cemetery where it is located.

During the assault, Hambricht was severely wounded from a musket ball shot to his thigh. Although bleeding badly, he continued fighting. Hambricht's comrades were impressed with his bravery, and as fellow soldier, Samuel Moore, later put it:

"He knew he was wounded, but was not sick or faint from the loss of blood— [he] said he could still ride very well, and therefore deemed it his duty to fight on till the battle was over."^[4]

After the battle, Hambricht was taken to his nearby log cabin for treatment. He survived, but had to resign from service due to his injury, which caused a permanent limp in Hambricht's walk.^[13]



Case Study: Georgia Eva Baxter Payne

Who were her parents?

Start by gathering enough Information

Define who the person was

Differentiate her from other people



Important. See instructions on back of certificate. Exact statement of OCCUPATION is very important. See instructions on back of certificate.

NORTH CAROLINA STATE BOARD OF HEALTH
BUREAU OF VITAL STATISTICS
STANDARD CERTIFICATE OF DEATH

397

1 PLACE OF DEATH
County Y. S. M. Registration District No. 56 5462
Township Crowder Mt State N. C. Register No. 24
City _____ or Village _____

2 FULL NAME Sergie E. Payne
(a) Residence, No. _____ Ward _____
(Usual place of abode) _____
Length of residence in city or town where death occurred _____ (If nonresident give CITY or town and State)

PERSONAL AND STATISTICAL PARTICULARS

3 Sex Female 4 Color or Race white 5 Single, Married, Widowed, or Divorced (write the word) Married

6a If married, widowed, or divorced
Husband of (or) Wife of J. R. Payne

6 Date of Birth (month, day, and year) July 10 1888

7 Age _____ years _____ months _____ days
If LESS than 1 day, hrs., or min.

8 Occupation of deceased
(a) Trade, Profession, or particular kind of work House wife

(b) General nature of industry, business, or establishment in which employed (or employer).
(c) Name of employer

9 Birthplace (city or town) N. C.
(State or country)

10 Name of Father J. R. Baxter

11 Birthplace of Father (city or town) N. C.
(State or country)

12 Maiden Name of Mother Mary Alexander

13 Birthplace of Mother (city or town) N. C.
(State or country)

14 Informant Gennie Payne
(Address) Crowder Mountain N. C.

15 Filed 7/6 1928 W. T. Baker

MEDICAL CERTIFICATE OF DEATH

16 Date of Death (month, day, and year) 2/3 1928

17 I HEREBY CERTIFY That I attended deceased from Nov 1st 1927 to Feb 27 1928

that I last saw living on Feb 1st 1928

and that death occurred, on the date stated above, at 8 A. M.

The CAUSE OF DEATH* was as follows:
Pneumonia lobari

(duration) (17)
Contributory (SECONDARY) Cancer stomach

(duration) 2 yrs. _____ mos. _____ ds.

18 Where was disease contracted if not at place of death? England

Did an operation precede death? No Date of _____

Was there an autopsy? _____

What test confirmed diagnosis? Smear of sputum
(Signed) W. T. Baker M.D.

*State the Disease Causing Death, or in deaths from Violent Causes, state (1) Means and Nature of Injury, and (2) whether Accidental, Suicidal, or Homicidal. (See reverse side for additional space.)

19 Place of Burial, Cremation, or removal Crowder Mt N. C. Date of Burial 2/3 1928

20 Undertaker Hamilton Co Address Sumner N. C.

- 10 Jul 1880 She was born in North Carolina (parents S.R. Baxter and Mary Alexander)
- ?? – She married J R Payne
- 3 Feb 1928 : She died in Crowder’s Mountain, Gaston County, North Carolina
- 3 Feb 1928: Buried in Kings Mountain, Cleveland, County, North Carolina

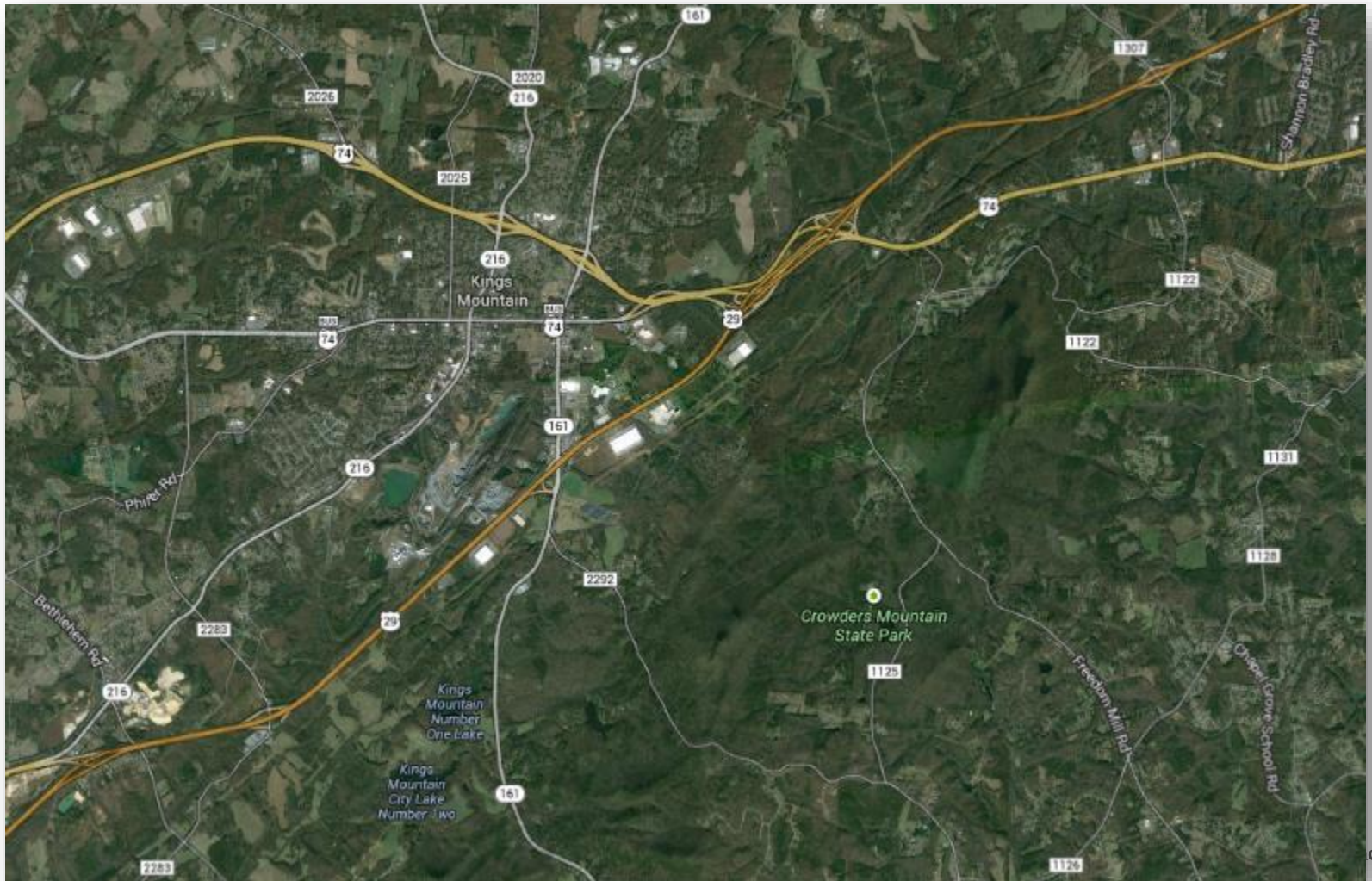

Where does the data lead us?

- Find the marriage record.
- North Carolina marriage records list parents, from around that time list the parents.

1920 U.S. Census, Crowder's Mountain, Gaston County, NC

| 1 | 2 | 3 | 4 | 5 | 6 | 7 | 8 | 9 | 10 | 11 | 12 |
|---|---|---|---|---------------|----------|----|---|---|----|----|----|
| ✓ | | | | Payne James R | Head | 10 | M | M | W | 37 | M |
| ✓ | | | | Georgie | Wife | | | F | W | 36 | W |
| ✓ | | | | Lela | Daughter | | | F | W | 17 | S |
| ✓ | | | | Boyce | Son | | | M | W | 15 | S |
| ✓ | | | | Jennie | Daughter | | | F | W | 13 | S |
| ✓ | | | | Floyd | Son | | | M | W | 12 | S |
| ✓ | | | | Thomas | Son | | | M | W | 8 | S |
| ✓ | | | | Robert | Son | | | M | W | 6 | S |
| ✓ | | | | Daisy | Daughter | | | F | W | 3 | S |

When and where were Georgie and James likely married?

Probably between 1900 – 1902 in North Carolina, Gaston or Cleveland County

- 10 Jul 1880 : birth, NC
- ?? – She married James R Payne
- 1903: Lela Payne born NC
- 1905: Boyce Payne born NC
- 1907: Jennie Payne born NC
- 1908: Floyd Payne born NC
- 1912: Thomas Payne born NC
- 1914: Robert Payne born NC
- 1917: Daisy Payne born NC
- 1920: Lives in Crowders Mtn, NC
- 3 Feb 1928 : Died (Crowders Mtn)
- 3 Feb 1928: Buried Kings Mtn, NC

No. 10—WHITE PLAINLY; WITH UNFADING INK—THIS IS A PRELIMINARY REPORT. PHYSICIAN should state CAUSE OF DEATH in plain terms, so that it may be properly classified. Exact statement of OCCUPATION is very important. See instructions on back of certificate.

B.V.S.—Form 7

NORTH CAROLINA STATE BOARD OF HEALTH
BUREAU OF VITAL STATISTICS

STANDARD CERTIFICATE OF DEATH

121

1 PLACE OF BIRTH
 County Fulton Registration District No. 26-2462 State _____ Register No. _____
 Township Crowders Mtn or Village _____
 City _____ No. _____ St. _____ Ward _____
 (If death occurred in a hospital or institution, give its NAME instead of street and number)

2 FULL NAME James R Payne S.P.
 (a) Residence No. _____ St. _____ Ward _____ (If nonresident give city or town and State)
 (Usual place of abode)

Length of residence in city or town where death occurred yrs. mos. ds. How long in U. S. if foreign birth? yrs. mos. ds.

PERSONAL AND STATISTICAL PARTICULARS

3 Sex Male 4 Color White 5 Single, Married, Widowed, or Divorced Married
 6 Date of birth (month, day, and year) Nov 15 / 1879
 7 Age years 43 Months 1 Days 20 If LESS than 1 day, hrs. or min.
 8 Occupation of deceased Farmer
 (a) Trade, Profession, or particular kind of work
 (b) General nature of industry, business, or establishment in which employed (or employee)
 (c) Name of employer

9 Birthplace (city or town) (State or country) Robt's
 10 Name of Father Thos L Payne
 11 Birthplace of Father (city or town) (State or country) GA
 12 Maiden Name of Mother Elizabeth Land
 13 Birthplace of Mother (city or town) (State or country) US
 14 Informant (Address) J. H. Payne
 15 Filed 2/6 23 by J. H. Nuttall REGISTRAR

MEDICAL CERTIFICATE OF DEATH

16 Date of Death (month, day, and year) Jan 5 1923
 17 I HEREBY CERTIFY, That I attended deceased from Dec 27 1922 to Jan 5 1923 that I last saw him alive on Jan 4 1923 and that death occurred, on the date stated above, at Robt's and that death occurred, on the date stated above, at _____
 The CAUSE OF DEATH* was as follows:
Influenza Pneumonia
 (duration) yrs. mos. ds.
 (11)
 (duration) yrs. mos. ds.
 18 Where was disease contracted if not at place of death?
 Did an operation precede death? no Date of _____
 Was there an autopsy? no
 What test confirmed death? (Specify) Pituitary blood N.H.
 (Specify) Kings Mtn NC
 *State the DISEASE CAUSING DEATH, or in deaths from VICARIOUS CAUSAL, state (1) MEANS AND NATURE OF INJURY, and (2) whether ACCIDENTAL, SUICIDAL, OR HOMICIDAL. (See reverse side for additional space.)
 19 Place of Burial, Cremation, or removal Date of Burial
Kings Mtn NC 1/5 1923
 20 Undertaker Dr. Fulton Address Kings Mtn

- 15 Nov 1879: James is born, NC
- 10 Jul 1880 : birth, NC
- ?? – She married James R Payne
- 1903: Lela Payne born NC
- 1905: Boyce Payne born NC
- 1907: Jennie Payne born NC
- 1908: Floyd Payne born NC
- 1912: Thomas Payne born NC
- 1914: Robert Payne born NC
- 1917: Daisy Payne born NC
- 1920: Lives in Crowders Mtn, NC
- 5 Jan 1923: James R Payne Died Crowders Mtn.
- Husband buried 5 Jan 1923, Kings Mtn
- 3 Feb 1928 : Died (Crowders Mtn)
- February(?) 1928: Buried Kings Mtn, NC

1910 U.S. Census, Crowder's Mountain, Gaston County, North Carolina

| | | | | | | | | | |
|----------------|----------|---|---|---|----|----|---|---|---|
| Payne James R. | Head | H | M | W | 29 | NC | 8 | | |
| Georgia E. | Wife | W | F | W | 28 | NC | 8 | # | # |
| Lela M. | Daughter | D | F | W | 6 | NC | | | |
| James R. | Son | S | M | W | 2 | NC | | | |

When and where were Georgie and James likely married?

Probably 1902 in North Carolina, Gaston or Cleveland County

- 15 Nov 1879: James is born, NC
- 10 Jul 1880 : birth, NC
- **1902**: She married James R Payne
- 1903: Lela Payne born NC
- 1905: **James** Boyce Payne born NC
- 1907: Jennie Payne born NC
- 1908: Floyd Payne born NC
- 1912: Thomas Payne born NC
- 1914: Robert Payne born NC
- 1917: Daisy Payne born NC
- 1920: Lives in Crowders Mtn, NC
- 5 Jan 1923: James R Payne Died Crowders Mtn.
- 3 Feb 1928 : Died (Crowders Mtn)
- February(?) 1928: Buried Kings Mtn, NC

1930 U.S. Census, Crowder's Mountain, Gaston County, NC

| Full Name | Relationship | Sex | Age | Marital Status | Birth Year | Birth Place |
|-----------------|---------------|-----|-----|----------------|------------|-------------|
| Payne, Floyd R. | Head | M | 20 | W | 1879 | NC |
| Lela M | Sister-in-law | F | 25 | W | 1880 | NC |
| Jennie E. | Sister | F | 22 | W | 1903 | NC |
| Thomas H. | Brother | M | 17 | W | 1905 | NC |
| Robert H. | Brother | M | 14 | W | 1907 | NC |
| Daisy M | Sister | F | 12 | W | 1908 | NC |
| Eva M | Sister | F | 10 | W | 1920 | NC |
| Otto B. | Brother | M | 8 | W | 1922 | NC |

- 15 Nov 1879: James is born, NC
- 10 Jul 1880 : birth, NC
- 1902: She married James R Payne
- 1903: Lela Payne born NC
- 1905: James Boyce Payne born NC
- 1907: Jennie Payne born NC
- 1908: Floyd Payne born NC
- 1912: Thomas Payne born NC
- 1914: Robert Payne born NC
- 1917: Daisy Payne born NC
- 1920: Lives in Crowders Mtn, NC
- **1920: Eva Payne born, NC**
- **1922: Otto Payne Born, NC**
- 5 Jan 1923: James R Payne Died Crowders Mtn.
- 3 Feb 1928 : Georgia Died (Crowders Mtn)

James and Georgie's Marriage Record

- James' parents are Tom and Lizzie Payne, both living
- (They are listed as Thomas Payne and Elizabeth Carol on the Death Certificate)
- Georgie's are unknown and unknown and both dead.
- Listed as S R Baxter and Mary Alexander on her death certificate

STATE OF NORTH CAROLINA, } OFFICE REGISTER OF DEEDS.
Gaston } COUNTY. } October 18 1902

To my beloved Minister of any Religious Denomination, or any Justice of the Peace of said County:
James Payne } having applied to me for a LICENSE for the marriage
or Lizzie Payne } of Gaston County
age 25 years, color white, the son of Tom Payne
and Lizzie Payne } the father now living } the mother
living } resident of Gaston County and Georgia Belts
of Gaston County } age 22 years, color
white } daughter of unknown } and unknown
the father } dead } the mother } dead } resident of

James and Georgie's Marriage Record

- Who were the witnesses?
- B.R. Payseur, Co? McGinnis, Re??? Carroll

• WITNESSES PRESENT AT M.
B. R. Payseur,
Co. McGinnis,
Rebecca Carroll

James and Georgie's Marriage Record

- So they were married October 18th, 1902 in Gaston County.
- Here parents are unknown and dead.
- If this is correct, her parents died before October 18th, 1902

It's S.R and Mary Alexander, right?

- There isn't a S.R. Baxter in the 1900 census.
- Or the 1880 Census.
- I can't find Georgie in the 1900 census.
- She was born in July 1880. She won't be in 1880.
- So now what?
- Maybe she had a brother or a sister.

Where Will I Find Siblings?

- Obituaries that mention her.
- Death certificates for other Baxters with similarly named parents.
- Birth registers

Sarah Baxter Payseur

FEB 7 1961 OFFICE OF VITAL STATISTICS
CERTIFICATE OF DEATH

REGISTRATION DISTRICT NO. 23-70 REGISTRAR'S CERTIFICATE NO. 567

| | | | | | | | | | | | | | | | | | | |
|---|--|--|-------------------------------|---|--|--|--|---|--|--|--|---|--|--|--------------------------------|--|--------------------------------|--|
| 1. PLACE OF DEATH a. COUNTY <u>Cleveland</u> | | b. TOWNSHIP | | c. LENGTH OF STAY (in 1a) | | 2. USUAL RESIDENCE (Where deceased lived. If institution: residence before admission) | | | | | | | | | | | | |
| a. CITY OR TOWN <u>Kings Mt.</u> | | In Place of Death Within City Limits? YES <input checked="" type="checkbox"/> NO <input type="checkbox"/> | | e. CITY OR TOWN <u>Kings Mt.</u> | | a. STATE <u>N.C.</u> | | b. COUNTY <u>Cleveland</u> | | In Place of Residence In City Limits? YES <input checked="" type="checkbox"/> NO <input type="checkbox"/> On a Farm? YES <input type="checkbox"/> NO <input type="checkbox"/> | | | | | | | | |
| 4. FULL NAME OF (If not in hospital or institution, give street address or location) HOSPITAL OR INSTITUTION <u>Cleveland Av. R.M.</u> | | | | | | d. STREET ADDRESS or R. F. D. NO. <u>Cleveland Ave</u> | | | | | | | | | | | | |
| 3. NAME OF DECEASED (Type or Print) <u>SARAH E. BAXTER PAYSEUR</u> | | | First Middle Last | | | 4. DATE OF DEATH | | | Month Day Year | | | | | | | | | |
| 5. SEX <u>F</u> | | | 6. COLOR OR RACE <u>White</u> | | | 7. MARRIED <input type="checkbox"/> NEVER MARRIED <input type="checkbox"/> WIDOWED <input checked="" type="checkbox"/> DIVORCED <input type="checkbox"/> | | | 8. DATE OF BIRTH <u>Aug 9, 1874</u> | | | 9. AGE (In years last birthday) <u>86</u> | | | IF UNDER 1 YEAR Months Days | | IF UNDER 24 HRS. Hours Min. | |
| 10a. USUAL OCCUPATION (Give kind of work done during most of working life, even if retired) | | | | 10b. KIND OF BUSINESS OR INDUSTRY | | | | 11. BIRTHPLACE (State or foreign country) <u>N.C.</u> | | | | 12. CITIZEN OF WHAT COUNTRY? <u>USA.</u> | | | | | | |
| 13. FATHER'S NAME <u>Peter F. Baxter</u> | | | | 14. MOTHER'S MAIDEN NAME <u>MARY BAXTER</u> | | | | NAME OF HUSBAND OR WIFE <u>B.R. PAYSEUR.</u> | | | | | | | | | | |
| 15. WAS DECEASED EVER IN U. S. ARMED FORCES? (Yes, no, or unknown): (If yes, give war or dates of service) | | | | | | 16. SOCIAL SECURITY NO. | | | 17. INFORMANT'S NAME AND ADDRESS <u>GLENN PAYSEUR, Kings Mt.</u> | | | | | | | | | |
| 18. CAUSE OF DEATH—ENTER ONLY ONE CAUSE PER LINE FOR (a), (b) and (c). | | | | | | | | | | | | INTERVAL BETWEEN ONSET AND DEATH | | | | | | |
| PART I. DEATH WAS CAUSED BY: | | | | | | | | | | | | | | | | | | |
| 19a. TIME OF DEATH (month, day, year, hour, minute) | | 19b. INQUIRY OCCURRED (month, day, year) | | 19c. PLACE OF INQUIRY (e.g., in or about home, farm, factory, street, office, etc.) | | 19d. CITY OR TOWNSHIP | | 19e. COUNTY | | 19f. STATE | | | | | | | | |
| 20. I attended the deceased from <u>Jan 26, 1961</u> to <u>Jan 26, 1961</u> and last saw her alive on <u>Jan 26, 1961</u> | | 21. Death occurred at <u>1:30 P.M.</u> on the date stated above, and to the best of my knowledge from the causes stated. | | 22. SIGNATURE (Type or Print) <u>Glenn Payseur</u> | | 23. ADDRESS <u>Kings Mountain, N.C.</u> | | 24. DATE SIGNED <u>1-28-61</u> | | | | | | | | | | |
| 25. BURIAL CREMATION (Type, name, address) | | 26. DATE <u>1-30-61</u> | | 27. NAME OF CEMETERY OR CREMATORY <u>Mt. Rest</u> | | 28. LOCATION (City, town, or county) <u>Kings Mt.</u> | | | | | | | | | | | | |
| 29. DATE SEC'D BY LOCAL HEALTH OFFICER <u>1-30-61</u> | | 30. SIGNATURE OF LOCAL HEALTH OFFICER <u>Glenn Payseur</u> | | 31. SIGNATURE OF REGISTRAR <u>Glenn Payseur</u> | | 32. ADDRESS <u>Kings Mountain, N.C.</u> | | | | | | | | | | | | |

REGISTRATION DISTRICT NO. 23-70

1. PLACE OF DEATH a. COUNTY Cleveland

4. CITY OR TOWN Kings Mt.

5. NAME OF DECEASED (Type or Print) SARAH E. BAXTER PAYSEUR

6. COLOR OR RACE White

8. DATE OF BIRTH Aug 9, 1874

9. AGE (In years last birthday) 86

11. BIRTHPLACE (State or foreign country) N.C.

12. CITIZEN OF WHAT COUNTRY? USA.

13. FATHER'S NAME Peter F. Baxter

14. MOTHER'S MAIDEN NAME MARY BAXTER

15. WAS DECEASED EVER IN U. S. ARMED FORCES? (Yes, no, or unknown): (If yes, give war or dates of service)

16. SOCIAL SECURITY NO.

17. INFORMANT'S NAME AND ADDRESS GLENN PAYSEUR, Kings Mt.

260

3

THIS COPY FOR STATE BOARD OF HEALTH

THE SIGNATURE OF PERSON BRINGING TO ATTENTION OF HEALTH OFFICER IS REQUIRED TO STATE THE CAUSE OF DEATH AND SIGN THE MEDICAL CERTIFICATE.

IF THERE IS NO DOCTOR IN ATTENDING DECEASED, HEALTH OFFICER IS OBLIGATED TO BE CONSULTED BY LOCAL HEALTH OFFICER, OR COMMISSIONER, IF NECESSARY.

FORM 8
Rev. 1-60

Guardianship Records for Georgia Eva Payne's Children

THE STATE OF NORTH CAROLINA, }
Geaton **County.** }

B. R. Payseur being duly sworn, says that
Jennie Payne, age 19, Floyd Payne, age 17, Tommie Payne, age 14, Robert Payne
age 13, Daisy Payne, age 11, Eva Payne age 8 and Otto Payne age 5
are Orphans, Minors without Guardian, and that their estate is worth about \$120⁰⁰.....
at the date of this application, and that..... B.R. Payseur
is the proper person entitled to letters of guardianship on their estate.

..... B R Payseur

Collateral Research

If you can't find the evidence you are looking for in a direct line, start searching for people in that person's life.

- We know that B.R. Payseur witnessed James and Georgie's wedding
- We know that a B.R. Payseur married a Sarah Baxter.
- We know that B R Payseur became the guardian of Georgie's children.
- We know that Sarah was the daughter of Peter F and Mary Baxter.

So now what are we trying to prove?

- Who is the father of Georgia Eva Baxter Payne?
- What is the statement I want to prove or disprove?

~~Her father is S R Baxter.~~

Her father is Peter F Baxter.

1880 U.S. Census, North Brook, Lincoln County, NC

| | | | | | | |
|------------------|---|---|----|----------|---|--------------|
| Baxter, P. Frank | W | M | 26 | | 1 | Farmer |
| Mary M | W | F | 25 | wife | 1 | Keeping |
| Sarah E | W | F | 6 | Daughter | 1 | |
| Thos | W | M | 3 | Son | 1 | |
| Wm | W | M | 1 | Son | 1 | |
| Peter G. | W | M | 59 | Father | 1 | Retired Fire |
| Sarah | W | F | 63 | Mother | 1 | |
| Lucy | W | F | 50 | Servant | 1 | |

- We have P Frank Baxter and his wife Mary living with a daughter Sarah (born 1874) and 2 sons.
- Sarah was born in 1874.

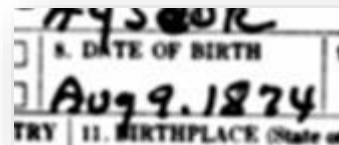

Peter and Mary Baxter Marriage Register

| INDEXED REGISTER OF MARRIAGES—Lincoln County, North Carolina | | | | | | | | |
|--|---------------|-----------------------------|-------------|-------|------------------|-------|---|--------------------------------|
| NAME and RESIDENCE of MAN | | NAME and RESIDENCE of WOMAN | | AGE | BY WHOM | DATE | BY WHOM BARRIED AND PLACE | WITNESSES |
| SURNAME | Given Name | SURNAME | Given Name | Sex | Of what Religion | Month | Name and Title of Person Officiating Place of Marriage | |
| Enter on this Line | Residence | Enter on this Line | Residence | Years | or | Day | | |
| Bass | J. Edd | Leonard | Ema | 23 | W | 4-10 | J.C. Wessinger Minister | Tom Bass B.D. Wessinger |
| | Lincolnton | | Lincoln Co. | 23 | W | 1898 | Res. J.C. Wessinger | L.M. Wilson |
| Bass | Thomas | Leonard | Blanche | 23 | W | 4-22 | J.C. Wessinger Minister | D.P. Yount R.F. Leonard |
| | Lincoln Co. | | Lincoln Co. | 19 | W | 1900 | Res. J.C. Wessinger | Mary Yount |
| Bass | George | Leonard | Cleannie | 22 | W | 5-12 | L.L. Lohr Minister | R.L. Bass Myrtis Leonard |
| | Lincoln Co. | | Lincoln Co. | 18 | W | 1915 | Res. L.L. Lohr | Mamie Bass |
| Bass | Thomas A. Jr. | Johnson | Finn | 19 | W | 12-31 | W.H. Roof Minister | Mrs. W.H. Roof Magdine Roof |
| | Lincoln Co. | | Lincoln Co. | 18 | W | 1927 | Lutheran Parsonage | Francis Roof |
| Bass | Gus | Alford | Francis | 45 | C | 6-18 | G.W. Hafner Jus. P. | Wesley Burkly Carnie Bousc |
| | Lincoln Co. | | Lincoln Co. | 18 | C | 1928 | Court House, Lincolnton | R.E. Camp |
| Baxter | Peter | Alexander | Mary | 20 | W | 3-26 | T.T. Free Minister | W.F. Forney T.H. Baxter |
| | Lincoln Co. | | Lincoln Co. | 18 | W | 1874 | Res. Newman Alexander | D.M. Alexander |
| Baxter | W.T. | Roberts | N.E. | 24 | W | 5-2 | S.H. Hill Jus. P. | J.D. Hill T.H. Hill |

- Peter and Mary were married March 26, 1874. T.H. Baxter, D. M Alexander witnesses.
- Sarah was born in 9 Aug 1874.

When did Peter and Mary die?

Peter Frank Baxter

Memorial Photos Flowers Share Edit

[Learn about sponsoring this memorial...](#)

Birth: Oct. 11, 1852
Death: Oct. 16, 1897

Family links:
Spouse:
Luinda Jane Carpenter Baxter (1859 - 1927)*

Children:
Daisy Lee Baxter Johnson (1887 - 1944)*
Carl Austin Baxter (1891 - 1963)*

*Calculates relationship

Burial:
[Bethlehem United Methodist Church](#)
Lincoln County
North Carolina, USA

Created by: [LostGeneration](#)
Record added: Dec 08, 2011
Find A Grave Memorial# 81615977



Added by: [Kathy Robinson](#)

[Add a photo for this person](#) [Request A Photo](#)

Photos may be scaled.
Click on image for full size.

[Leave flowers and a note](#)

Mary M Baxter

Memorial Photos Flowers Share Edit

[Learn about upgrading this memorial...](#)

Birth: Jan. 17, 1851
Death: Jun. 25, 1884

Wife of P.F. Baxter

Burial:
[Bethlehem United Methodist Church](#)
Lincoln County
North Carolina, USA

Created by: [LostGeneration](#)
Record added: Dec 06, 2011
Find A Grave Memorial# 81616009



Added by: [Kathy Robinson](#)

[Add a photo for this person](#) [Request A Photo](#)

Photos may be scaled.
Click on image for full size.

[Leave flowers and a note](#)

- Mary died in 1884; Peter died in 1897.
- On James and Georgia's 1902 marriage certificate it states both parents are dead.
- Also, Peter remarried, about 1885.

Now What?

We know that Peter died in 1887 most likely in Lincoln County, NC

Let's look for probate record.

Peter Franklin Baxter Estate Settlement

Paid to distributees. —

| | | | |
|----------------------------------|---------------|--|------|
| ✓ Paid | 21 Sept 1918. | Paid to Gordon Baxter 1/10 | 986 |
| ✓ Paid | 21 Sept 1918. | Paid to Arthur G SC for Julia Purpous's | 986 |
| ✓ Paid | 21 Sept 1918. | Paid to Arthur CSC for George Payne to | 986 |
| ✓ Paid | 21 Sept 1918. | Paid to Arthur CSC for Daisy Johnson 1/10 | 986 |
| ✓ Paid | 21 Sept 1918. | Paid to Arthur CSC for Neil Baxter 1/10 | 986 |
| ✓ Paid | 21 Sept 1918. | Paid to Arthur CSC for Nellie Baxter to | 986 |
| ✓ Paid | 21 Sept 1918. | Paid to Arthur CSC for Bertha Baxter 1/10 | 986 |
| ✓ Paid | 21 Sept 1918. | Paid to Arthur CSC for TH Baxter to | 986 |
| ✓ Paid | 21 Sept 1918. | Paid to Arthur CSC for WD Baxter 1/10 | 1972 |
| Total amount paid distributees — | | | 9868 |

Why was the Death Certificate wrong?

... as stated herein, so that it may be properly classified. Exact statement of OCCUPATION is very important. See Instructions on back of certificate.

NORTH CAROLINA STATE BOARD OF HEALTH
BUREAU OF VITAL STATISTICS
STANDARD CERTIFICATE OF DEATH

1 PLACE OF DEATH Yonkers Registration District No. 5462 397
 County Brookline State N.C.
 Township Brookline City Brookline or Village Brookline

2 FULL NAME George C. Payne Ward 2
 (Usual place of abode)

3 Sex Male 4 Color or Race White 5 Single, Married, Widowed, or Divorced Married
 6 Date of Birth (month, day, and year) July 10 1897
 7 Age 27 Months 6 Days 27 If LESS than 1 day, ... hrs. ... min.

8 Occupation of decedent
 (a) Trade, Profession, or particular kind of work House wife
 (b) General nature of industry, business, or establishment in which employed (or employer)
 (c) Name of employer

9 Birthplace (city or town) (State or country) T.C.
 10 Name of Father J. R. Baxter
 11 Birthplace of Father (city or town) (State or country) T.C.
 12 Maiden Name of Mother Mary Alexander
 13 Birthplace of Mother (city or town) (State or country) T.C.

14 Informant (Address) George Payne Kings Mountain N.C.
 15 Date Feb 28 1925

16 Place of Burial, Cremation, or removal (City or town) (State or country) Kings Mt N.C. Date of Burial 27 1925
 17 Undertaker Harrison Co Address Sixmons St

MEDICAL CERTIFICATE OF DEATH
 18 State of Death (month, day, and year) 2/3 1925
 I HEREBY CERTIFY That I attended decedent from Nov 15 1924 to Feb 27 1925 and that I last saw him/her on Feb 10 1925 and that death occurred, on the date stated above, at 8 A.M.
 The CAUSE OF DEATH* was as follows:
Pneumonia lobari
 (duration) (17)
 Contributory (SECONDARY) Chest trouble
 (duration) 2
 19 Where was disease contracted? Kingston N.C.
 If not at place of death?
 Did an operation period determine the cause of death?
 Was there an autopsy?
 What test confirmed? Physcal Expt
 (Signed) J. H. Dixon
 (Address) Kingston N.C.

*State the Disease Causing Death, or its source from Venereal Caution, state (1) Cause and Nature of Injury, and (2) whether Accidental, Intentional, or Homicidal. Give reverse side for additional space.)

- Parents: S R Baxter, born NC and Mary Alexander, born NC
- Informant is Jennie Payne, of Kings Mountain, NC, daughter of Georgia
- Jennie was born 1907
- Her grandfather, Peter, died in 1897
- Her grandmother, Mary, died in 1884





A Huddle in York County, South Carolina











What was Mary's last name and who were her parents?

| | | | | | | | | | | | | | | |
|----|-----|-----|---------------|----|----|----|-----------|--|---|--|--|--|--|-------------------------------|
| 15 | | | Clementine | 4 | 21 | W | At School | | | | | | | S. Carolina |
| 16 | 479 | 470 | Turner Martin | 26 | 12 | W | Gaming | | | | | | | S. Carolina |
| 17 | | | Turner Martin | 4 | 11 | 38 | | | 1 | | | | | Farmer ✓ |
| 18 | | | Mary W | 4 | 3 | 35 | Wife | | 1 | | | | | Keeping house |
| 19 | | | Laura J | 4 | 11 | 13 | Wife | | 1 | | | | | Wks on farm |
| 20 | 150 | 190 | Brock John | | | | Head | | | | | | | 13 m Aug 1877 20 d |
| 21 | 179 | 171 | Turner Martin | | | | Head 30 | | | | | | | W m May 1846 54 7 m 37 |
| 22 | | | Mary W | | | | wife | | | | | | | w 7 March 1848 52 2 m 31 10 7 |
| 23 | | | Katie | | | | Daughter | | | | | | | w 7 April 1863 17 d |
| 24 | | | Sara J | | | | wife | | | | | | | 7 w 41 21 5 2 Cr. 1 |
| 25 | 44 | 44 | Turner Martin | | | | Head | | | | | | | 7 m W 65 27 46 Cr. 2 |
| | | | Mary W | | | | wife | | | | | | | 7 W 63 21 46 10 7 S. C. |
| | | | Katy | | | | Daughter | | | | | | | 7 W 27 21 6 Cr. 3 |

She had 8 children, 6 who had death certificates

- From census records we know she was born between 1845 and 1848
- Also, Mastin and Mary were married around 1863
- Oldest child born in 1865

| Go | # | Children: 8 | Sex | Birth | Death |
|----|---|---------------------------|-----|--|---|
| ◀ |  | Logan Jackson TURNER | M | 24 Jul 1866 in South Carolina, USA | 11 Mar 1914 in Cleveland, North Carolina, USA |
| < |  | Ella TURNER | F | Jan 1870 in York, South Carolina, USA; suspects she dies before 1880 | probably died before 1880 |
| ◀ |  | Isaac TURNER | M | 19 Feb 1874 in South Carolina, USA | 13 Aug 1937 in Greenville, South Carolina, USA; Age: 63; murder by wife ... |
| ◀ |  | Della TURNER | F | 20 Dec 1878 in South Carolina, USA | 05 Dec 1955 in Kings Mountain, Cleveland, North Carolina, USA |
| ◀ |  | Ira Bernard TURNER | M | 19 Dec 1880 in Grover, Cleveland, North Carolina, USA | 04 Dec 1963 in Huntersville, Mecklenburg, North Carolina, USA; Age: 82 |
| ◀ |  | Alice TURNER | F | 10 Apr 1883 in Grover, Cleveland, North Carolina, USA | 26 Oct 1933 in High Point, Guilford, North Carolina, USA; Age: 50 |
| < |  | Katherine TURNER | F | 10 Apr 1883 in Rutherford, North Carolina, USA | 19 Jul 1973 in Charlotte, Mecklenburg, North Carolina, USA; Age: 90 |
| ◀ |  | James Austin TURNER | M | 20 Apr 1886 in Grover, Cleveland, North Carolina, USA | 22 Jan 1959 in Charlotte, Mecklenburg, North Carolina, USA; Age: 72 |
| | | Add Child | | | |

She had 8 children, 6 who had death certificates

PLAINLY, WITH UNFADING INK, CAREFULLY SUPPLIED. AGE SHOULD BE IN YEARS, MONTHS, AND DAYS. DATE OF BIRTH SHOULD BE ON BACK OF CERTIFICATE.

| | | | |
|---|--|--|--|
| 13. NAME <i>Master Turner</i> | | 14. BIRTHPLACE (city or town) <i>Grover</i> | |
| 15. WAS DECEASED EVER IN U.S. ARMED FORCES? (Yes, no, or unknowns) (If yes, give war or dates of service) | | 16. SOCIAL SECURITY NO. <i>239-34-2910A</i> | |
| 17. INFORMANT'S NAME AND ADDRESS <i>C. T. Cornwell, Kinston, N.C.</i> | | 18. MOTHER'S MAIDEN NAME <i>Folly Wood Martin</i> | |
| 19. FATHER'S NAME <i>Master Turner</i> | | 20. BIRTHPLACE (city or town) <i>Grover</i> | |
| 21. USUAL OCCUPATION (Give kind of work done during most of working life, even if retired) <i>REAL ESTATE</i> | | 22. KIND OF BUSINESS OR INDUSTRY <i>furniture dealer</i> | |
| 23. FATHER'S NAME <i>MASTER TURNER</i> | | 24. MOTHER'S MAIDEN NAME <i>Mary Martin</i> | |
| 25. WAS DECEASED EVER IN U.S. ARMED FORCES? (Yes, no, or unknowns) (If yes, give war or dates of service) | | 26. SOCIAL SECURITY NO. | |
| 27. INFORMANT'S NAME AND ADDRESS | | 28. BIRTHPLACE (State or country) <i>N. C.</i> | |
| 29. DATE OF BIRTH <i>APR. 20, 1886</i> | | 30. PLACE OF BIRTH <i>GROVER, N. C.</i> | |
| 31. SEX <input checked="" type="checkbox"/> MALE | | 32. RACE <input checked="" type="checkbox"/> WHITE | |
| 33. MARRIAGE STATUS <input type="checkbox"/> WIDOWED <input type="checkbox"/> DIVORCED <input checked="" type="checkbox"/> MARRIED | | 34. TYPE OF HOME <input type="checkbox"/> RENTED <input checked="" type="checkbox"/> OWN HOME | |
| 35. FATHER'S NAME <i>Master Turner</i> | | 36. MOTHER'S MAIDEN NAME <i>Mary Wood</i> | |
| 37. WAS DECEASED EVER IN U.S. ARMED FORCES? (Yes, no, or unknowns) (If yes, give war or dates of service) | | 38. SOCIAL SECURITY NO. | |
| 39. INFORMANT'S NAME AND ADDRESS | | 40. BIRTHPLACE (State or country) <i>N. C.</i> | |
| 41. DATE OF BIRTH <i>APR. 20, 1886</i> | | 42. PLACE OF BIRTH <i>GROVER, N. C.</i> | |
| 43. SEX <input checked="" type="checkbox"/> MALE | | 44. RACE <input checked="" type="checkbox"/> WHITE | |
| 45. MARRIAGE STATUS <input type="checkbox"/> WIDOWED <input type="checkbox"/> DIVORCED <input checked="" type="checkbox"/> MARRIED | | 46. TYPE OF HOME <input type="checkbox"/> RENTED <input checked="" type="checkbox"/> OWN HOME | |

Her marker, says 1843 to 1911

Uses the initial W in lots of deeds and some of her probate documents.



So where do I look for Mary Wood or Mary Wood Martin

So where was Mastin Turner in 1860?

Henderson County, NC

But he served in the 55th NC Infantry

He enlisted in 1861 or 1862 in Shelby,
which is in Cleveland County, NC

to date 1 1

Description :

Where born Spartanburg S C

Age 19 years; occupation Farmer

Height 5 feet 8 inches.

Enrolled for active service:

When May 6, 1861

Where Shelby

By whom Capt S P Randall

Oath of allegiance to State of North Carolina:

Martin Turner

So where to look?

- Henderson County, NC
- Cleveland County, NC
- York County, SC

- In 1870, Mary and Mastin lived in York County.
- So did Drury Turner, Mastin's father
- So did all of Mastin's brother and sisters except for one
- Shelby, NC is more or less right across the state line from York County



There is a Mary W Martin in York County in 1860

| | | | | | | |
|---|----|---------------------|----|---|----------|---|
| 1 | | Mfred Br | 1 | M | | |
| 2 | 16 | Bird Martin | 50 | M | Farmer | ✓ |
| 3 | | Rebecca Martin | 49 | F | Dom | |
| 4 | | Jhos Martin | 29 | M | Farmer | |
| 5 | | Washington " | 30 | M | Asst Dom | |
| 6 | | Mary W " | 16 | F | Asst Dom | |
| 7 | | Elizabeth J " | 14 | F | Asst Dom | |
| 8 | | James M " | 10 | M | | |
| 9 | | Cordeia C " | 5 | F | | |

To the Honorable the President and other Members of the Senate of the State of South Carolina.

The Humble Petition of the undersigned, Citizens of York District, respectfully sheweth--That deeply deploing the present distracted condition of our social relations throughout the State, and anxious that peace and harmony may be restored to our community, do petition your Honorable body, that the Constitution of the State may not be altered, as proposed.

And your Petitioners will ever pray.
OCTOBER 21, 1834.

John C. Smith
William Logan
Joseph Moore
John Almonland
Thomas Martin
Gabriel Martin
Benjamin Martin
Berry Martin
Thomas Martin
William Martin
Nathan Martin
W. A. Calloway
James D. Taylor
A. J. Taylor
Joseph Logan
Joseph Wharton
Thomas Briggs
Allen White
Sam White
John Stone

Reload Clear ?

1 found. Ready.

District Petition Against The Proposed Altering Of The State Constitution

To the Honorable the President and other Members of the Senate of the State of South Carolina.

The Humble Petition of the undersigned, Citizens of York District, respectfully sheweth--That deeply deploing the present distracted condition of our social relations throughout the State, and anxious that peace and harmony may be restored to our community, do petition your Honorable body, that the Constitution of the State may not be altered, as proposed.

And your Petitioners will ever pray.

OCTOBER 21, 1834.

s in this record:
stitution Of 1790; Official Oaths; State-Federal Relations

General Assembly (S165015)

Henry Carroll

ARTICLE IV

All persons who shall be chosen or appointed to any office of profit or trust, before entering on the execution thereof, shall take the following oath: "I do swear [or affirm] that I am duly qualified, according to the constitution of this State, to exercise the office to which I have been appointed, and will, to the best of my abilities, discharge the duties thereof, and preserve, protect, and defend the Constitution of this State and of the United States."

(Ratified December 6, 1834)

That the fourth article of the constitution of this State shall be amended so as to read as follows, viz:

Every person who shall be chosen or appointed to any office of profit or trust; before entering on the execution thereof, shall take the following oath: "I do solemnly swear, (or affirm), that I will be faithful, and true allegiance bear to the State of South Carolina, so long as I may continue a citizen thereof; and that I am duly qualified, according to the constitution of this State, to exercise the office to which I have been appointed; and that I will, to the best of my abilities, discharge the duties thereof, and preserve, protect, and defend the constitution of this State, and of the United States: So help me God."

Every person who shall be chosen or appointed to any office of profit or trust; before entering on the execution thereof, shall take the following oath: "I do **solemnly** swear, (or affirm), **that I will be faithful, and true allegiance bear to the State of South Carolina, so long as I may continue a citizen thereof; and** that I am duly qualified, according to the constitution of this State, to exercise the office to which I have been appointed; and that I will, to the best of my abilities, discharge the duties thereof, and preserve, protect, and defend the constitution of this State, and of the United States: **So help me God.**"

William Logan
 Joseph Moreland
 John Moreland
 Thomas Martin
 Gabriel Martin
 Bud Martin
 Berry Martin
 Posey Martin
 William Martin
 Ransom Collins
 W. J. Collins

| 7 | | | | | | |
|---|----------------|--------------|---------------|----------------|-----------------------------------|------------|
| 8 | Sibling | Birth | Death | | Married to | Not |
| 9 | Priscilla | 1800 | aft 1870 | Prentiss, MS | Alexander MORELAND | Chi |
| 0 | Sabra | 1801 | 1885 | Tuscaloosa, AL | Freeman LOGAN | Chi |
| 1 | Gabriel David | 1803 | aft 1880 | Truckwheel, GA | Lucinda WILKIE | Chi |
| 2 | Thomas Mart | 1806 | 1861 | York, SC | Sarah RIPPY | Chi |
| 3 | Berryman | 1811 | 1843 | SC | Susannah COLLINS | Sus |
| 4 | Nancy | 1812 | aft 1850 | Gilmer, GA | Wylie Harris COLLINS | we |
| 5 | Rhoda | 1812 | 1897 | Benton, AR | Ransom COLLINS | |
| 6 | Posey | 1815 | btw 1870-1880 | Polk, NC | Lucinda RIPPY | |
| 7 | William | 1817 | 1893 | Jacksboro, TX | Elizabeth Ellen COLLINS | |
| 8 | Anderson | 1818 | aft 1870 | Pickens, GA | Susannah COLLINS | Sus |
| 9 | Henderson | 1820 | 1906 | SC | Elizabeth Emily STARNES, Mary J C | |
| 0 | Thomas Hicks | 1822 | 1914 | Carroll, GA | Margaret CASEY | |
| 1 | Elizabeth | 1824 | 1868 | TX | George Washington GOFORTH | |
| 2 | Mary | 1826 | 1856 | York, SC | unknown | bel |
| 3 | Lackey | 1828 | | | | not |
| 4 | Absolom | 1829 | aft 1850 | York, SC | | |
| 5 | Perry | 1832 | 1920 | York, SC | Seah J BEATTIE | |

1830 US Census, York County, SC

| | |
|-------------------|---|
| John Alex | |
| Alexander Newland | 2 |
| Edward Wilky | 2 |
| Samuel Thomas | |
| John Wilson | 3 |
| William Robertson | 3 |
| Seper White | 1 |
| William Martin | 1 |

| | |
|-------------------|---|
| William Robertson | 3 |
| Seper White | 1 |
| William Martin | 1 |
| Absolum Martin | 1 |
| Thomas Martin Jr | |
| John Martin | |
| Thomas Martin Sr | 1 |
| Thomas Martin | |
| Napoy Collier | |
| Sally Morrow | |

| Last Name | First Name |
|-----------|------------------|
| Bird | Edward |
| Blanton | Jesse |
| Bridges | Thomas |
| Carroll | Henry |
| Collins | Ransom |
| Collins | W[iley] H[arris] |
| Covell | J[onathan] W |
| Dover | John |
| Ellis | Edmund |
| Griffin | Wm |
| Logan | William |
| Logan | Joseph |
| Martin | Thomas |
| Martin | Gabriel Martin |
| Martin | Bird Martin |
| Martin | Berry |
| Martin | Posey |
| Martin | William |
| Martin | John |
| Martin | William |
| Mooreland | Joseph |
| Mooreland | John |
| Roberts | John |
| Smith | John C |
| Taylor | James D |
| Taylor | N J |
| White | Allen |
| White | Amos |
| White | Lawrence W |

Names from the 1834 York County, SC petition

York County, South Carolina, population schedule, York, image 333, dwelling 0079, family 0079, Mont
York County, South Carolina, population schedule, York, image 333, dwelling 0080, family 0080, Philli
York County, South Carolina, population schedule, York, image 333, dwelling 0081, family 0081, Jess
York County, South Carolina, population schedule, York, image 333, dwelling 0082, family 0082, Thor
York County, South Carolina, population schedule, York, image 333, dwelling 0083, family 0083, John
York County, South Carolina, population schedule, York, image 333, dwelling 0084, family 0084, Pres
York County, South Carolina, population schedule, York, image 333, dwelling 0085, family 0085, Thor
York County, South Carolina, population schedule, York, image 333, dwelling 0086, family 0086, Mitto
York County, South Carolina, population schedule, York, image 334, dwelling 0087, family 0087, Asa
York County, South Carolina, population schedule, York, image 334, dwelling 0088, family 0088, Pete
York County, South Carolina, population schedule, York, image 334, dwelling 0089, family 0089, Jess
York County, South Carolina, population schedule, York, image 334, dwelling 0090, family 0090, Thor
York County, South Carolina, population schedule, York, image 334, dwelling 0091, family 0091, Bird
York County, South Carolina, population schedule, York, image 335, dwelling 0092, family 0092, Heni
York County, South Carolina, population schedule, York, image 335, dwelling 0093, family 0093, Thor
York County, South Carolina, population schedule, York, image 335, dwelling 0094, family 0094, Edw
York County, South Carolina, population schedule, York, image 335, dwelling 0095, family 0095, Zep
York County, South Carolina, population schedule, York, image 335, dwelling 0096, family 0096, John
York County, South Carolina, population schedule, York, image 335, dwelling 0097, family 0097, Jaco
York County, South Carolina, population schedule, York, image 335, dwelling 0098, family 0098, Willis
York County, South Carolina, population schedule, York, image 335, dwelling 0099, family 0099, Jerem
York County, South Carolina, population schedule, York, image 336, dwelling 0100, family 0100, Ham
York County, South Carolina, population schedule, York, image 336, dwelling 0101, family 0101, Noa

dwelling 0079, family 0079, Montgomery Stames. farmer; no real estate
dwelling 0080, family 0080, Phillip Tepepoch [Teppenpaw] . laborer; no real estate
dwelling 0081, family 0081, Jesse Pritchett. laborer; no real estate
dwelling 0082, family 0082, Thomas White. fam laborer; no real esate;
dwelling 0083, family 0083, John Moss. farmer; \$450 real estate
dwelling 0084, family 0084, Preston Hammon. farmer; \$480 real estate
dwelling 0085, family 0085, Thomas W Crow. farmer; \$884 real estate
dwelling 0086, family 0086, Milton Crow. laborer; no real estate
dwelling 0087, family 0087, Asa Dover. laborer; no real estate
dwelling 0088, family 0088, Peter Sepoch. farmer; \$1000 real estate
dwelling 0089, family 0089, Jesse Blanton . farmer; \$600 real estate
dwelling 0090, family 0090, Thomas Martin. farmer; \$1400 real estate;
dwelling 0091, family 0091, Bird Martin household.; farmer; no real estate;
dwelling 0092, family 0092, Henderson Martin. farmer; no real estate;
dwelling 0093, family 0093, Thomas M Martin. laborer; no real estate
dwelling 0094, family 0094, Edward Martin. laborer; no real estate
dwelling 0095, family 0095, Zeph Dover. laborer; no real estate
dwelling 0096, family 0096, John Dover. tanner[think]; \$500 real estate
dwelling 0097, family 0097, Jacob Sane . farmer; \$282 real estate
dwelling 0098, family 0098, Willis White. l.[aborer]; lives alone
dwelling 0099, family 0099, Jeremiah Dawson. laborer, no real estate
dwelling 0100, family 0100, Hamilton Wilson. farmer; \$600
dwelling 0101, family 0101, Noah Hardin. farmer; \$700 real estate

1. [Bird MARTIN](#) (Thomas MARTIN³, Thomas MARTIN², William MARTIN¹) was born 1810 in York, South Carolina, USA, and died NOV 1874 in York, South Carolina, USA. He was buried in Cherokee, South Carolina, USA. He married [Rebecca SPURLIN](#) ABT 1830 in South Carolina, USA, daughter of Isaac SPURLIN. She was born 1811 in York, South Carolina, USA.

Children of Bird MARTIN and Rebecca SPURLIN are:

- + 2 i. [Mary Wood MARTIN](#) was born MAR 1848 in York, South Carolina, USA, and died NOV 1911 in Cleveland, North Carolina, USA.
- + 3 ii. [Sylvia Elvira Sylvira MARTIN](#) was born DEC 1842 in York, South Carolina, USA, and died in Burke, North Carolina, USA.
- + 4 iii. [Isaac MARTIN](#) was born NOV 1831 in York, South Carolina, USA, and died BET 1900 AND 1910 in Tuscaloosa, Alabama, USA.
- 5 iv. [Nancy S MARTIN](#) was born 1847 in York, South Carolina, USA, and died BEF 1860 in South Carolina, USA.
- + 6 v. [William M MARTIN](#) was born 19 JUL 1841 in York, South Carolina, USA, and died 25 DEC 1912 in York, South Carolina, USA.
- + 7 vi. [Cordelia C MARTIN](#) was born 28 APR 1856 in Cherokee, South Carolina, USA, and died 5 FEB 1936 in Charlotte, Mecklenburg, North Carolina, USA.
- + 8 vii. [James Madison MARTIN](#) was born JUL 1850 in South Carolina, USA, and died 15 JAN 1927 in Spartanburg, South Carolina, USA.
- + 9 viii. [Thomas MARTIN](#) was born OCT 1835 in South Carolina, USA, and died 30 JUN 1911 in South Carolina, USA.
- + 10 ix. [Elizabeth Jane MARTIN](#) was born 1847 in South Carolina, USA, and died 17 FEB 1913 in York, South Carolina, USA.
- 11 x. [Washington MARTIN](#) was born 1839 in South Carolina, USA, and died JUL 1862 in Hanover, Virginia, USA.

[Bird MARTIN](#)

B: 1810
 P: York, South Carolina, USA
 D: NOV 1874
 I: Cherokee, South Carolina, USA

[William M MARTIN](#)

B: 19 JUL 1841
 P: York, South Carolina, USA
 D: 25 DEC 1912
 I: York, South Carolina, USA

[Elizabeth Jane MARTIN](#)

B: 1847
 P: South Carolina, USA
 D: 17 FEB 1913
 I: York, South Carolina, USA

[Washington MARTIN](#)

B: 1839
 P: South Carolina, USA
 D: JUL 1862
 I: Hanover, Virginia, USA

8 [William MARTIN](#)

B: 1735
 P: Brunswick, Virginia, USA
 M:
 P:
 D: 1795
 I: Hatterford, North Carolina, USA

9 [Jane](#)

B:
 P:
 D:
 I:

10 [William WILKIE](#)

B: 29 MAR 1734
 P:
 M: 5 AUG 1758
 I: New Jersey, USA
 D: MAR 1804
 P: York, South Carolina, USA

11 [Elizabeth JOBS](#)

B: 1734
 P: Monmouth, New Jersey, USA
 D: 1811
 P: York, South Carolina, USA

12

B:
 P:
 M:
 P:
 D:
 I:

14 [William David MCSWAIN](#)

B: 1725
 P: Lancaster, Pennsylvania, USA
 M:
 P:
 D: 1814
 P: North Carolina, USA

15 [Susanna HANCRICK](#)

B: 1744
 P: North Carolina, USA

| | |
|---|--|
| York County, South Carolina, population schedule, York, image 333, dwelling 0079, far | dwelling 0079, family 0079, Montgomery Stames. farmer; no real estate |
| York County, South Carolina, population schedule, York, image 333, dwelling 0080, far | dwelling 0080, family 0080, Phillip Tepepoch [Teppenpaw] . laborer; no real estate |
| York County, South Carolina, population schedule, York, image 333, dwelling 0081, far | dwelling 0081, family 0081, Jesse Pritchett. laborer; no real estate |
| York County, South Carolina, population schedule, York, image 333, dwelling 0082, far | dwelling 0082, family 0082, Thomas White. farm laborer; no real estate; |
| York County, South Carolina, population schedule, York, image 333, dwelling 0083, far | dwelling 0083, family 0083, John Moss. farmer; \$450 real estate |
| York County, South Carolina, population schedule, York, image 333, dwelling 0084, far | dwelling 0084, family 0084, Preston Hamon. farmer; \$480 real estate |
| York County, South Carolina, population schedule, York, image 334, dwelling 0085, far | dwelling 0085, family 0085, Thomas W Crow. farmer; \$884 real estate |
| York County, South Carolina, population schedule, York, image 334, dwelling 0086, far | dwelling 0086, family 0086, Milton Crow. laborer; no real estate |
| York County, South Carolina, population schedule, York, image 334, dwelling 0087, far | dwelling 0087, family 0087, Asa Dover. laborer; no real estate |
| York County, South Carolina, population schedule, York, image 334, dwelling 0088, far | dwelling 0088, family 0088, Peter Sepoch. farmer; \$1000 real estate |
| York County, South Carolina, population schedule, York, image 335, dwelling 0089, far | dwelling 0089, family 0089, Jesse Blanton . farmer; \$600 real estate |
| York County, South Carolina, population schedule, York, image 335, dwelling 0090, far | dwelling 0090, family 0090, Thomas Martin. farmer; \$1400 real estate; |
| York County, South Carolina, population schedule, York, image 335, dwelling 0091, far | dwelling 0091, family 0091, Bird Martin household.; farmer; no real estate; |
| York County, South Carolina, population schedule, York, image 335, dwelling 0092, far | dwelling 0092, family 0092, Henderson Martin. farmer; no real estate; |
| York County, South Carolina, population schedule, York, image 335, dwelling 0093, far | dwelling 0093, family 0093, Thomas M Martin. laborer; no real estate |
| York County, South Carolina, population schedule, York, image 336, dwelling 0100, far | dwelling 0094, family 0094, Edward Martin. laborer; no real estate |
| York County, South Carolina, population schedule, York, image 336, dwelling 0101, far | dwelling 0095, family 0095, Zeph Dover. laborer; no real estate |
| | dwelling 0096, family 0096, John Dover. tanner[think]; \$500 real estate |
| | dwelling 0097, family 0097, Jacob Sane . farmer; \$282 real estate |
| | dwelling 0098, family 0098, Willis White. l.[laborer]; lives alone |
| | dwelling 0099, family 0099, Jeremiah Dawson. laborer, no real estate |
| | dwelling 0100, family 0100, Hamilton Wilson. farmer; \$600 |
| | dwelling 0101, family 0101, Noah Hardin. farmer; \$700 real estate |

York County, South Carolina about 1820

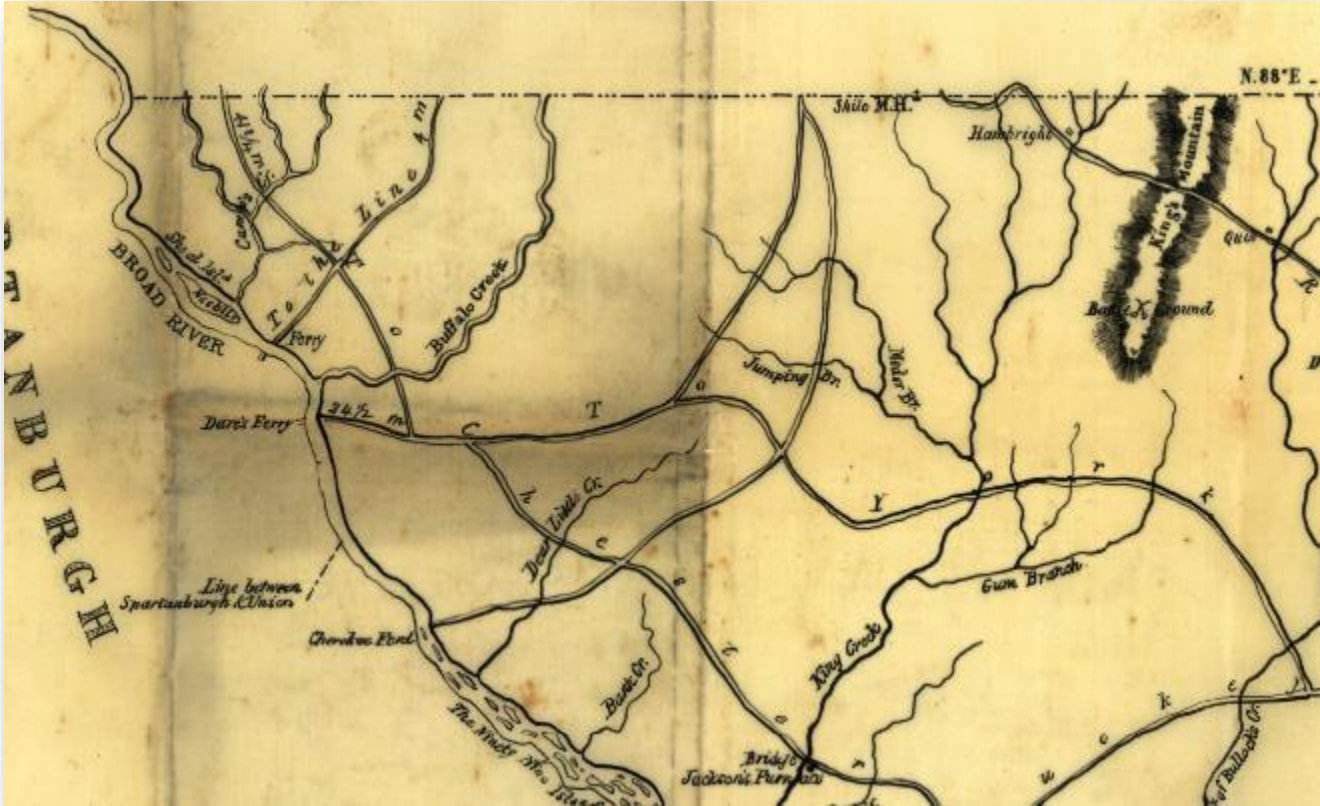

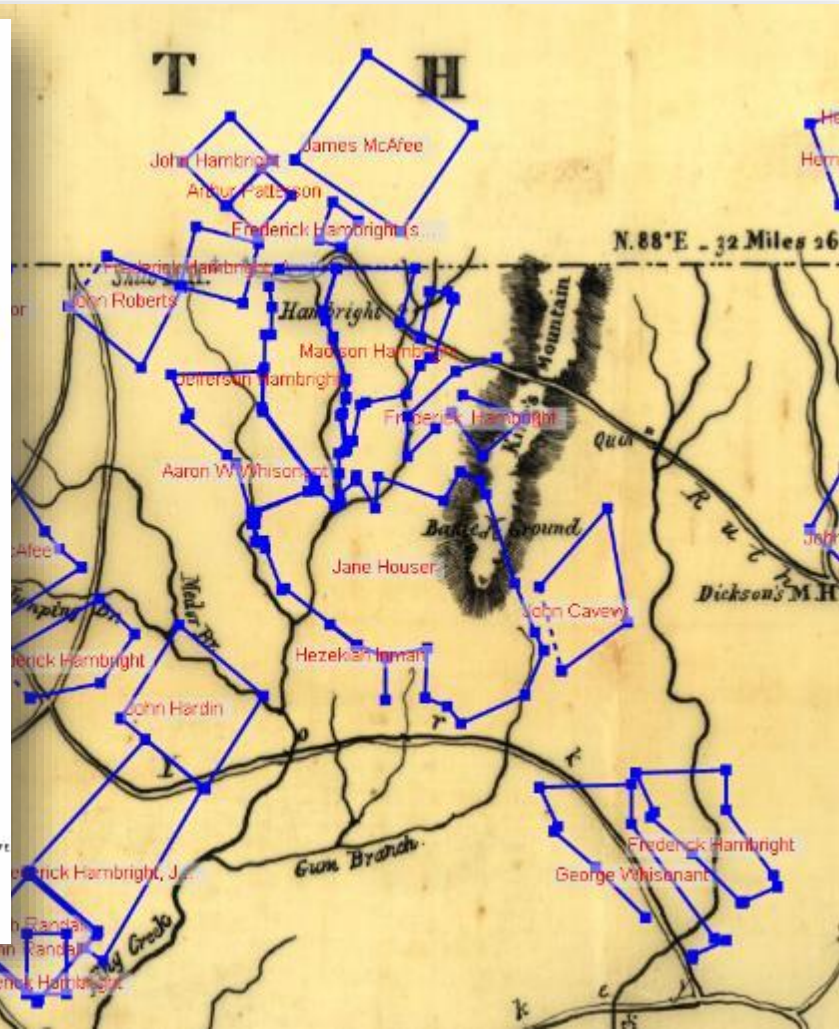
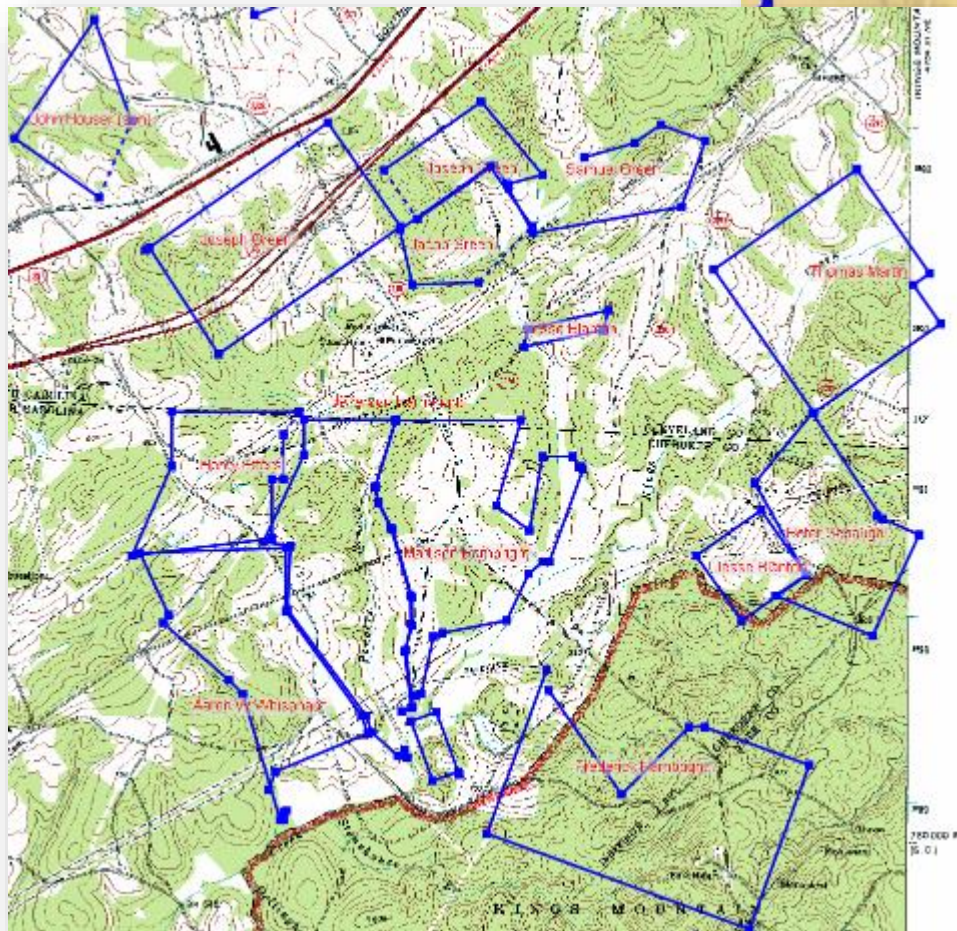

| York, SC | | 1850 US Census | | | | | | | |
|----------|--------------------|----------------|---------|------------|-----------------|-----------|----------------|--|--|
| Dwelling | Family | First Name | Surname | Birth Year | Birth Place | Occup | Real Estate | Notes | |
| 78 | 78 Jacob | Starnes | | 1788 | TN | farmer | \$3,000 | f-i-l of brother Henderson; w: Nancy McAfee | |
| 79 | 79 Montgomery | Starnes | | 1815 | York, SC | farmer | no real estate | s/o Jacob Starnes; widower of Sylvia Blanton | |
| 80 | 80 Philip | Teppenpaw | | 1798 | NC | laborer | no real estate | no known relationship | |
| 81 | 81 Jesse | Pritchett | | 1800 | NC | laborer | no real estate | no known relationship | |
| 82 | 82 Thomas | White | | 1818 | SC | farm lab. | no real estate | distant relationship | |
| 83 | 83 John | Moss | | 1820 | York, SC | farmer | \$450 | distant relationship | |
| 84 | 84 [Henry Preston] | Harmon | | 1796 | NC | farmer | \$480 | distant relationship | |
| 85 | 85 Thomas W | Crow | | 1790 | Ireland | farmer | \$884 | distant relationship | |
| 86 | 86 Milton | Crow | | 1820 | NC | laborer | no real estate | distant relationship; s/o Thomas W Crow | |
| 87 | 87 Asa | Dover | | 1828 | York, SC | laborer | no real estate | distant relationship; h/o Sallie Crow, d/o h/o of 2nd cousin/ Naize Whisonant, d/o Unity Hardin, d/ Rebecca Martin | |
| 88 | 88 Peter | Sepoch | | 1811 | York, SC | farmer | \$1,000 | 2nd cousin, 1 removed; married 3 times, including Peter Sepaugh's daughter Lydia | |
| 89 | 89 Jesse | Blanton | | 1798 | NC | farmer | \$600 | father of Bird | |
| 90 | 90 Thomas | Martin | | 1778 | NC | farmer | \$1,400 | | |
| 91 | 91 Bird | Martin | | 1810 | York, SC | laborer | no real estate | | |
| 92 | 92 Henderson | Martin | | 1820 | York, SC | laborer | no real estate | b/o Bird | |
| 93 | 93 Thomas M | Martin | | 1806 | York, SC | laborer | no real estate | b/o Bird | |
| 94 | 94 Edward | Martin | | 1831 | York, SC | laborer | no real estate | nephew/o Bird; s/o Thomas Mart | |
| 95 | 95 Zeph | Dover | | 1825 | York, SC | laborer | no real estate | distant relationship | |
| 96 | 96 John | Dover | | 1816 | York, SC | tanner | \$500 | h/o of 2nd cousin, Dorinda L Whisonant, d/o Martha Patsy Hardin, d/ Rebecca Martin | |
| 97 | 97 Jacob | Sane | | 1808 | NC | farmer | \$282 | no known relationship | |
| 98 | 98 Willis | White | | 1824 | NC | laborer | no real estate | lives alone; James Green Willis White; distant relationship | |
| 99 | 99 Jeremiah | Dawson | | 1820 | York, SC | laborer | no real estate | no known relationship | |
| 100 | 100 Hamilton | Wilson | | 1818 | York, SC | farmer | \$600 | f-i-l of daughter of Bird, Cordelia (married Columbus Wilson) | |
| 101 | 101 Noah | Hardin | | 1819 | York, SC | farmer | \$700 | distant relationship | |
| 102 | 102 Samuel | Allen | | 1821 | York, SC | laborer | no real estate | distant relationship | |
| 103 | 103 William | Clark | | 1794 | Spartanburg, SC | laborer | no real estate | distant relationship | |
| 138 | 138 Washington S | Bird | | 1813 | York, SC | farmer | \$1,345 | distant relationship | |
| 139 | 139 Leander B | Clark | | 1824 | York, SC | no occup | no real estate | distant relationship | |
| 140 | 140 Martin C | Hardin | | 1818 | York, SC | no occup | \$1,120 | his family is listed in 141; distant relationship | |
| 141 | 141 Eliza | Hardin | | | | | | Eliza Sepaugh, wife of Martin | |
| 142 | 142 Francis M | Clark | | 1828 | York, SC | laborer | no real estate | uncle of husband of Bird's daughter Cordelia (husband CC Wilson) | |
| 143 | 143 Simpson R | Stewart | | 1824 | York, SC | no occup | no real estate | distant relationship | |
| 144 | 144 Marcus R | Bird | | 1818 | Rutherford, NC | farmer; | no real estate | distant relationship | |



DNA Clusters



From *The Hamrick Generations* by S.C. Jones

of the land. It has been repeatedly published that if you marry kinspeople that your offspring will be deaf, dumb, lame and blind, also mentally weak. If this be true then I make the assertion that there is not a Hamrick in all the land who would have sense enough to go to the mill and back by himself. Eighty per cent of the Hamrick generation have married their kin from the time they crossed the water. In olden times when a man went to look out a bride for himself the Lord told him plainly to go among his own kin, even his first cousins and we have the same God today that we had thousands of years ago. I have searched all the court records and I have only found six of this large generation ever indicted in the criminal court. They are honest, law abiding people. Old David Webb once said



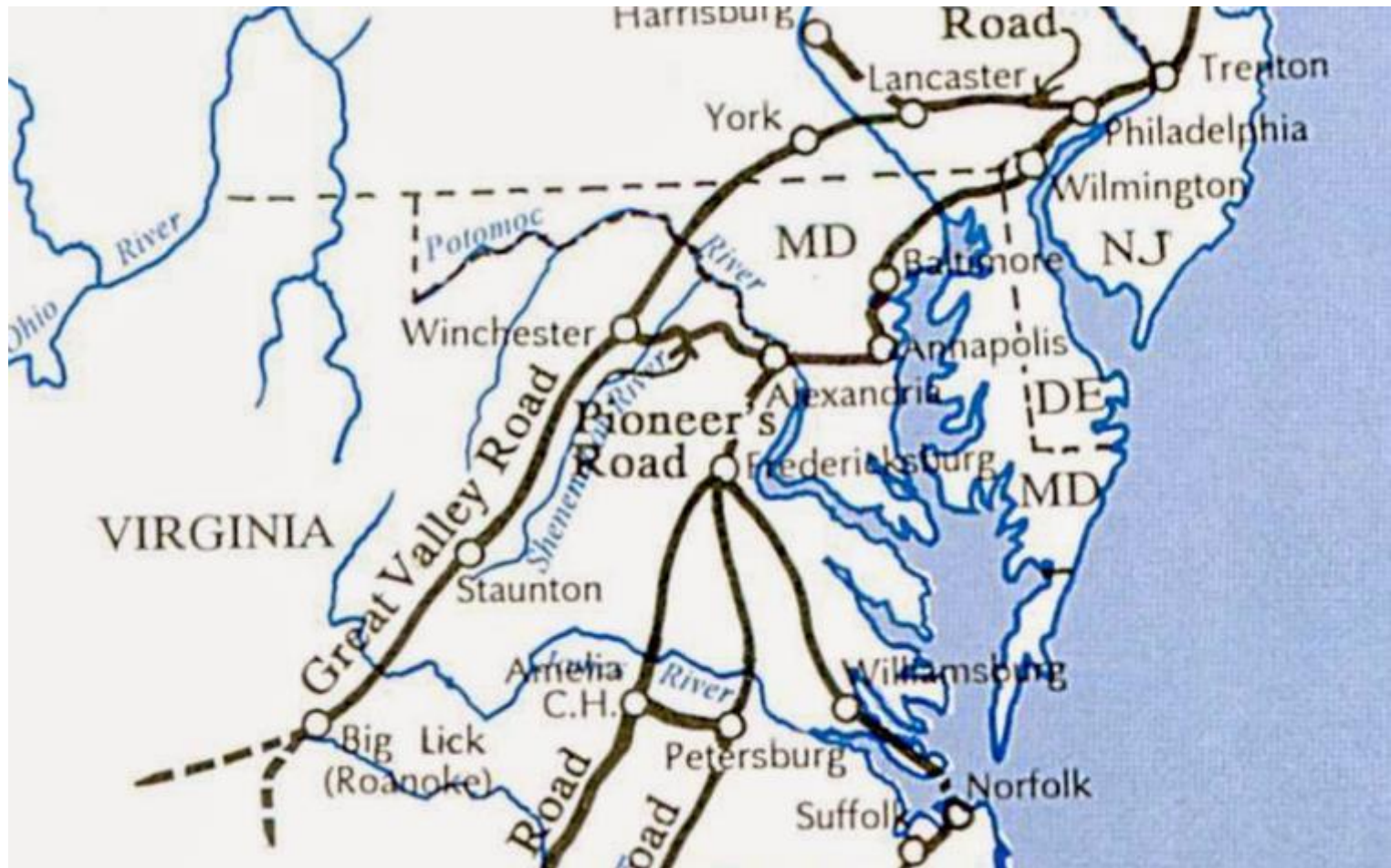

DNA as a record: Genetic inheritance

- Humans have 22 autosomal chromosome pairs
- Exactly $\frac{1}{2}$ is from your mother, the other $\frac{1}{2}$ is from your father
- DNA recombines/shuffles before it is passed on

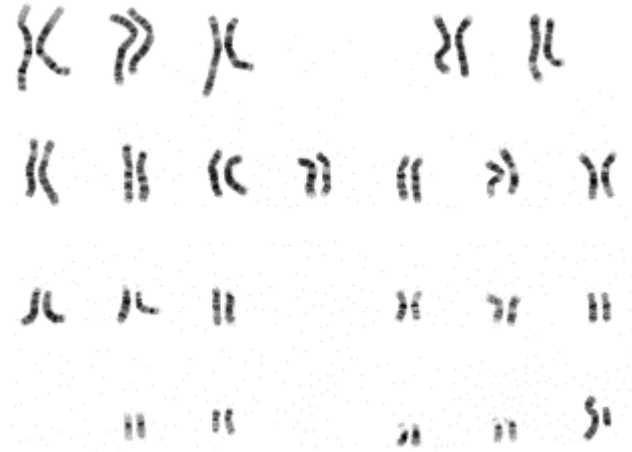

DNA is inherited from ancestors and passed on to descendants

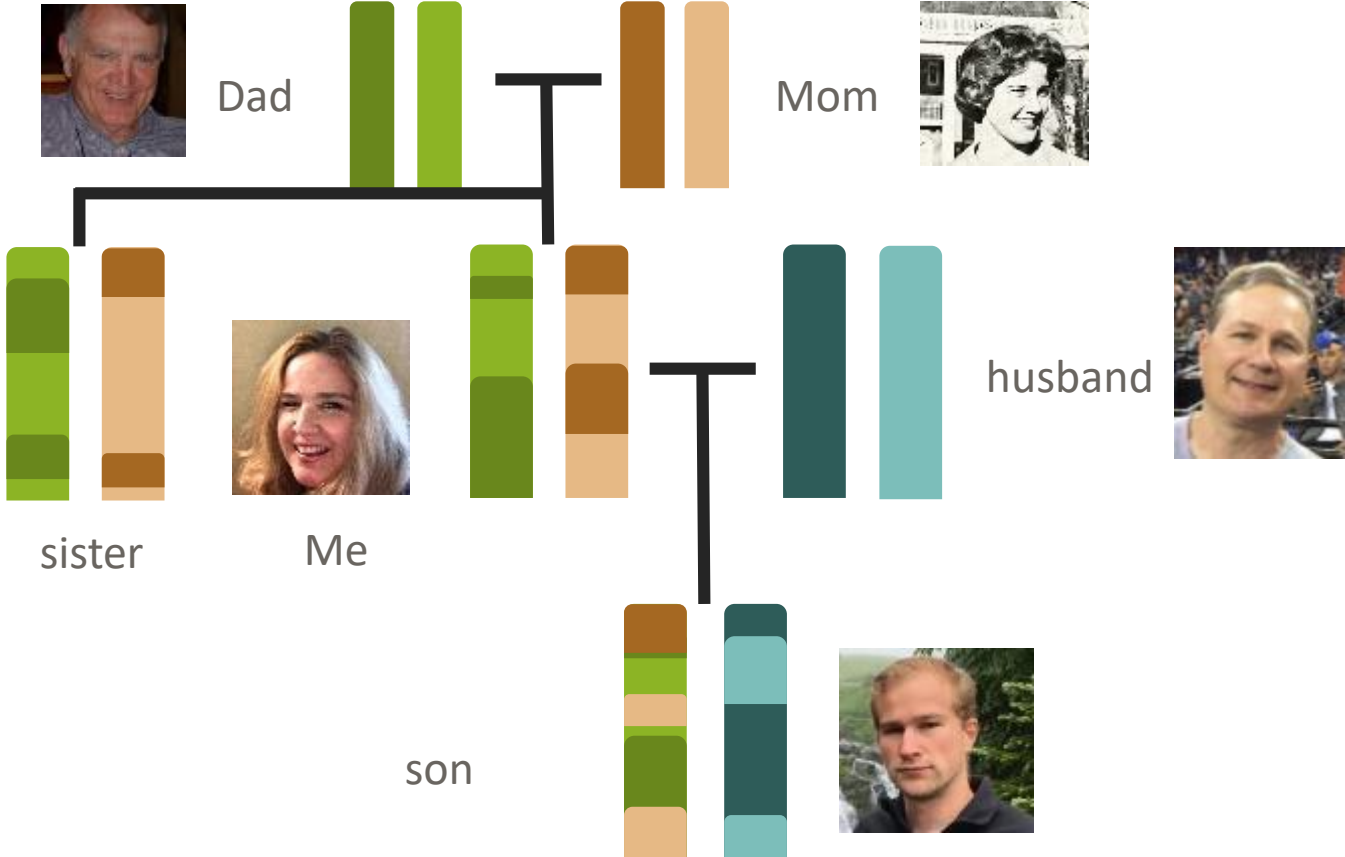

DNA as a record: You share DNA with your ancestors

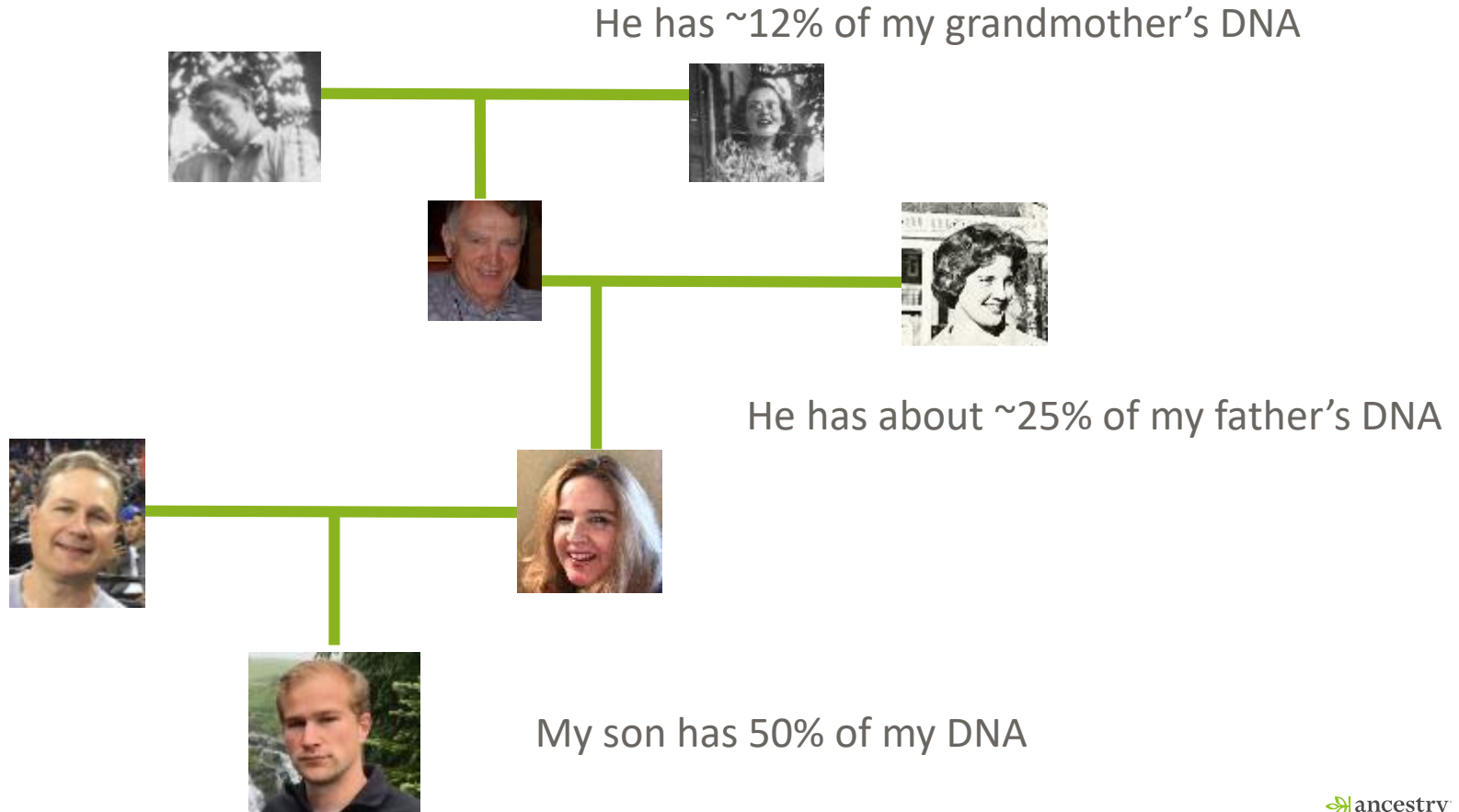

The closer the relationship, the more likely that I inherited DNA from any particular ancestor

Close matches:

People who share a common ancestor within 7 or 8 generations

| Generations removed | Likelihood of inherited DNA |
|-------------------------------------|-----------------------------|
| parents | 100% |
| grandparents | 100% |
| great-grandparents | 100% |
| 2 nd -great-grandparents | 100% |
| 3 rd -great-grandparents | 100% |
| 4 th -great-grandparents | 99.99% |
| 5 th -great-grandparents | 99.5% |
| 6 th -great-grandparents | 96% |
| 7 th -great-grandparents | 84% |
| 8 th -great-grandparents | 64% |

Small chance that no DNA is inherited from 5th-great-grandparents because their DNA could be shuffled out due to recombination

What can we learn from genetic relationships identified among millions of customers?

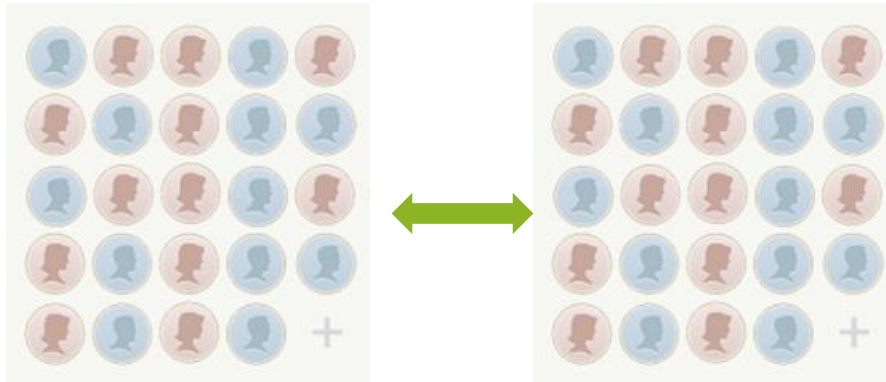

genetic data from AncestryDNA® database

- Comparing all customers to all other customers creates a genetic network
- Never before has such a large genetic network been created

A network of genetic relationships between AncestryDNA® customers

Dots are DNA customers*

Lines are genetic relationships between them

**only customers who have consented to participate in research*

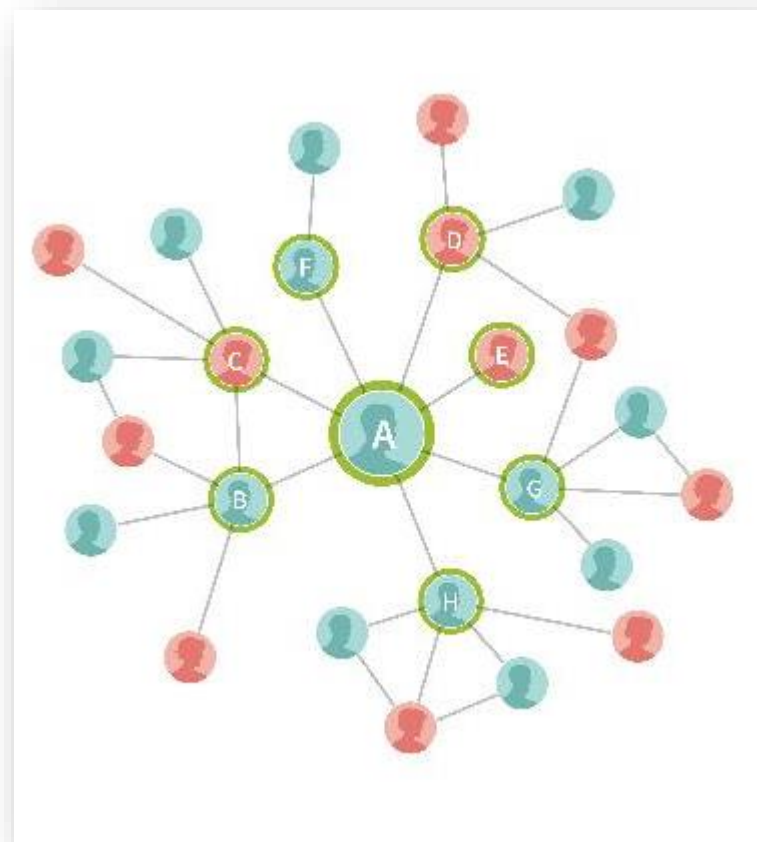

Finding Genetic Communities

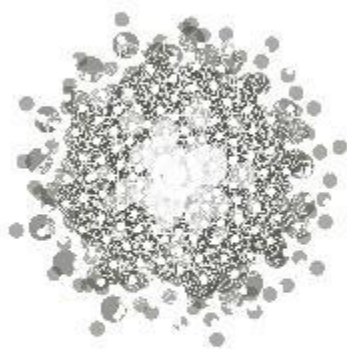

1

Build Network

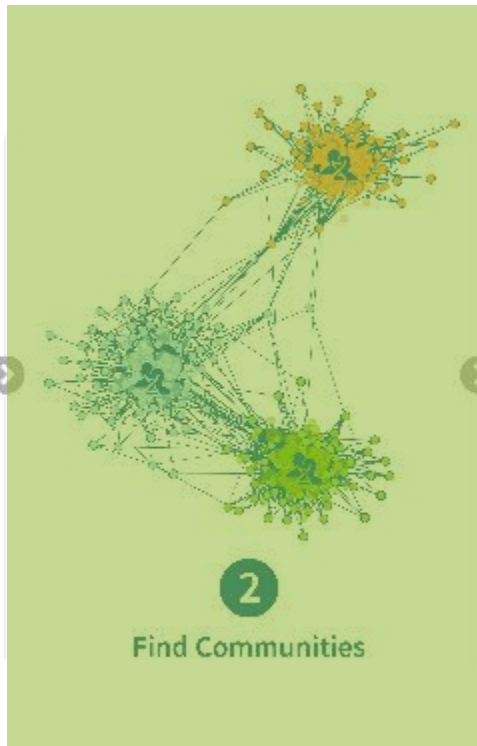

2

Find Communities



3

Annotate with Pedigrees



4

Build Classifiers

Find communities in the genetic network that represent recent historical populations

Community detection algorithm identifies clusters of individuals who share more DNA with each other than with other individuals

Communities are not just based DNA alone, but the relationships between people FIX

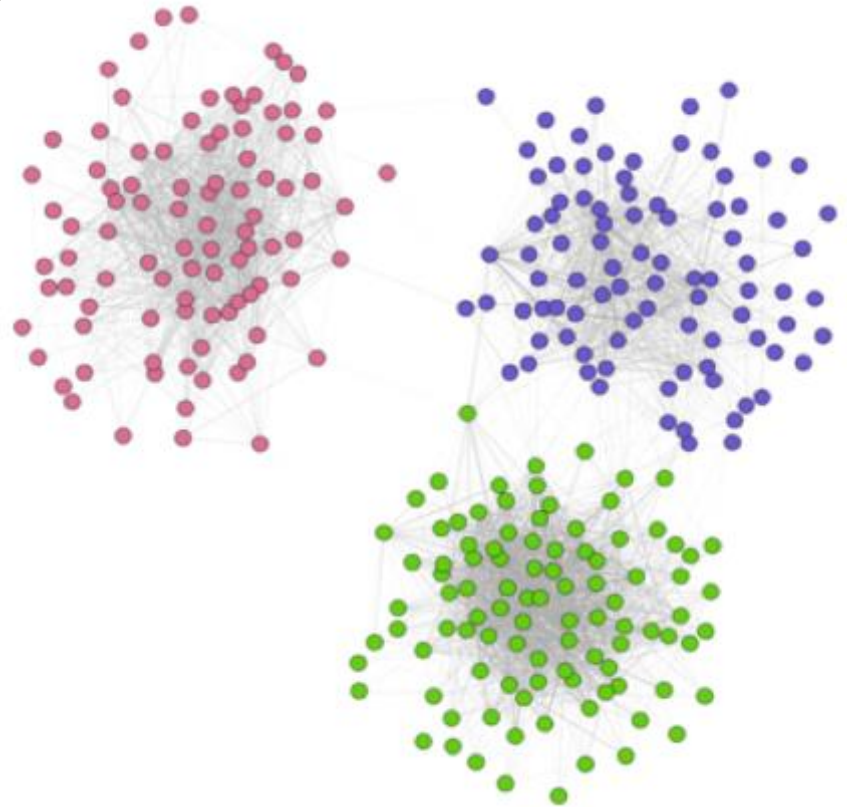

Hierarchical Community Detection

We repeatedly run a community detection algorithm on populations to detect increasingly fine-scale population structure

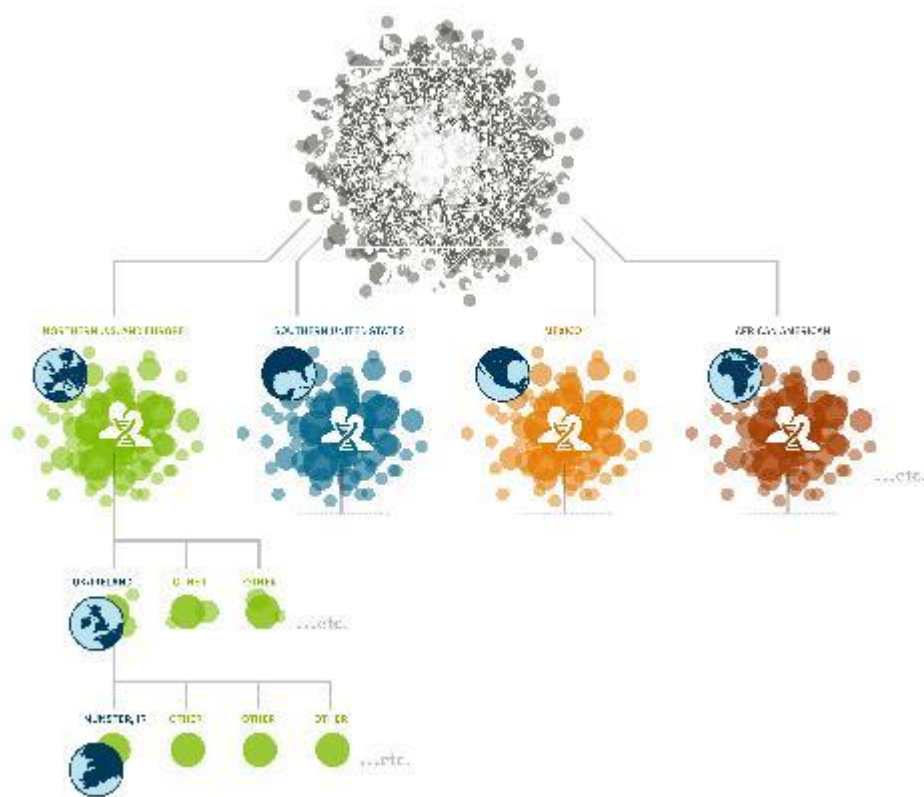

Annotating Genetic Communities

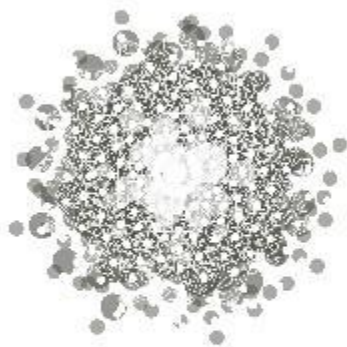

1

Build Network

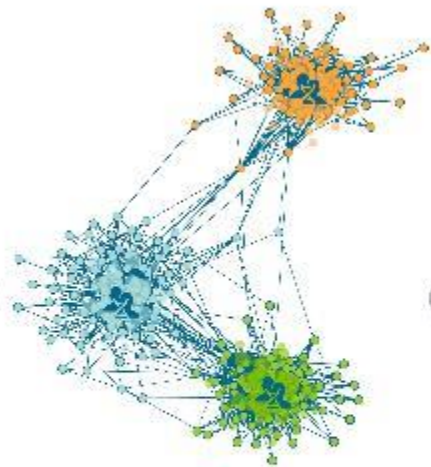

2

Find Communities



3

Annotate with Pedigrees



4

Build Classifiers

Who are the members
of each Genetic
Community?

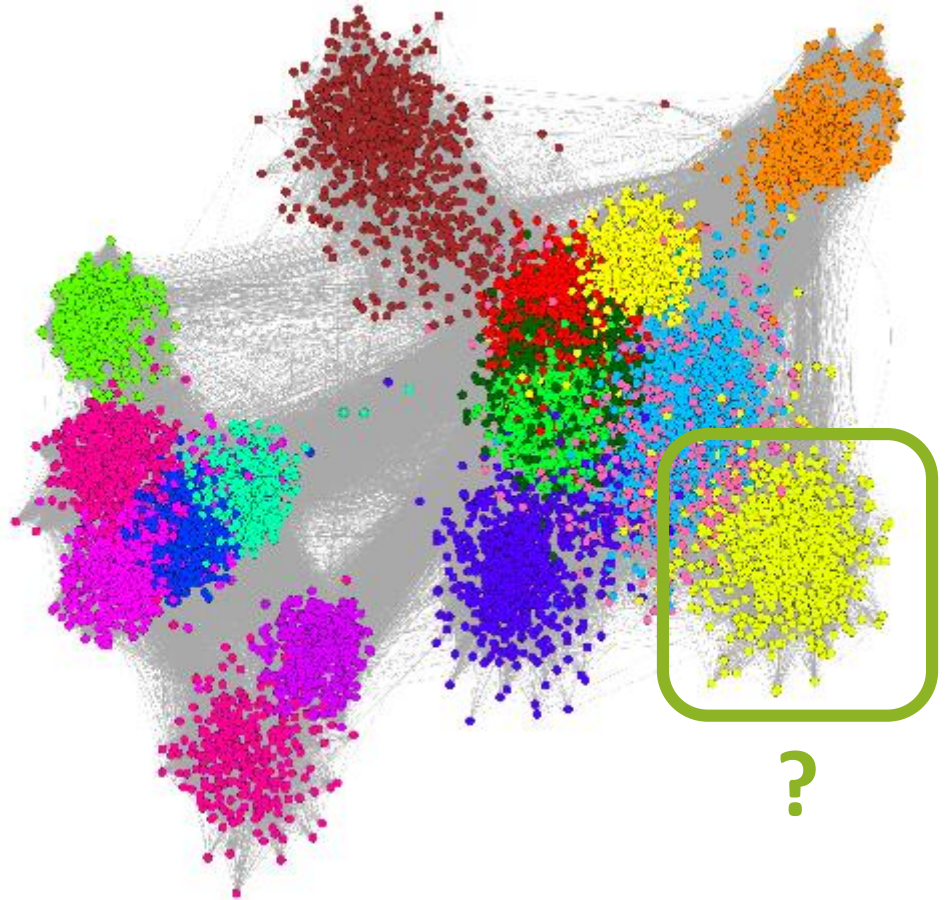

Think about where your people are from

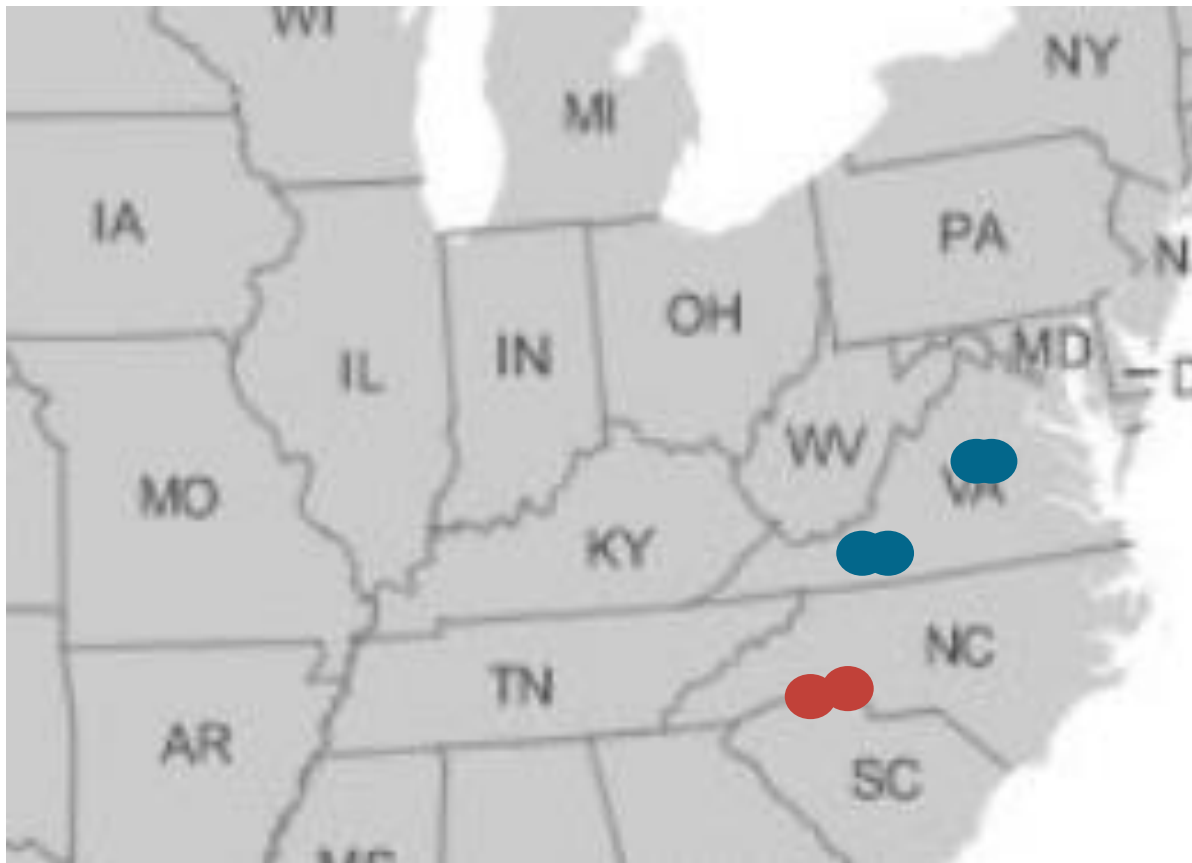

- Amherst, Rockbridge
- Wythe, Smyth, Grayson
- York, SC; Cleveland, NC
- Lincoln, NC

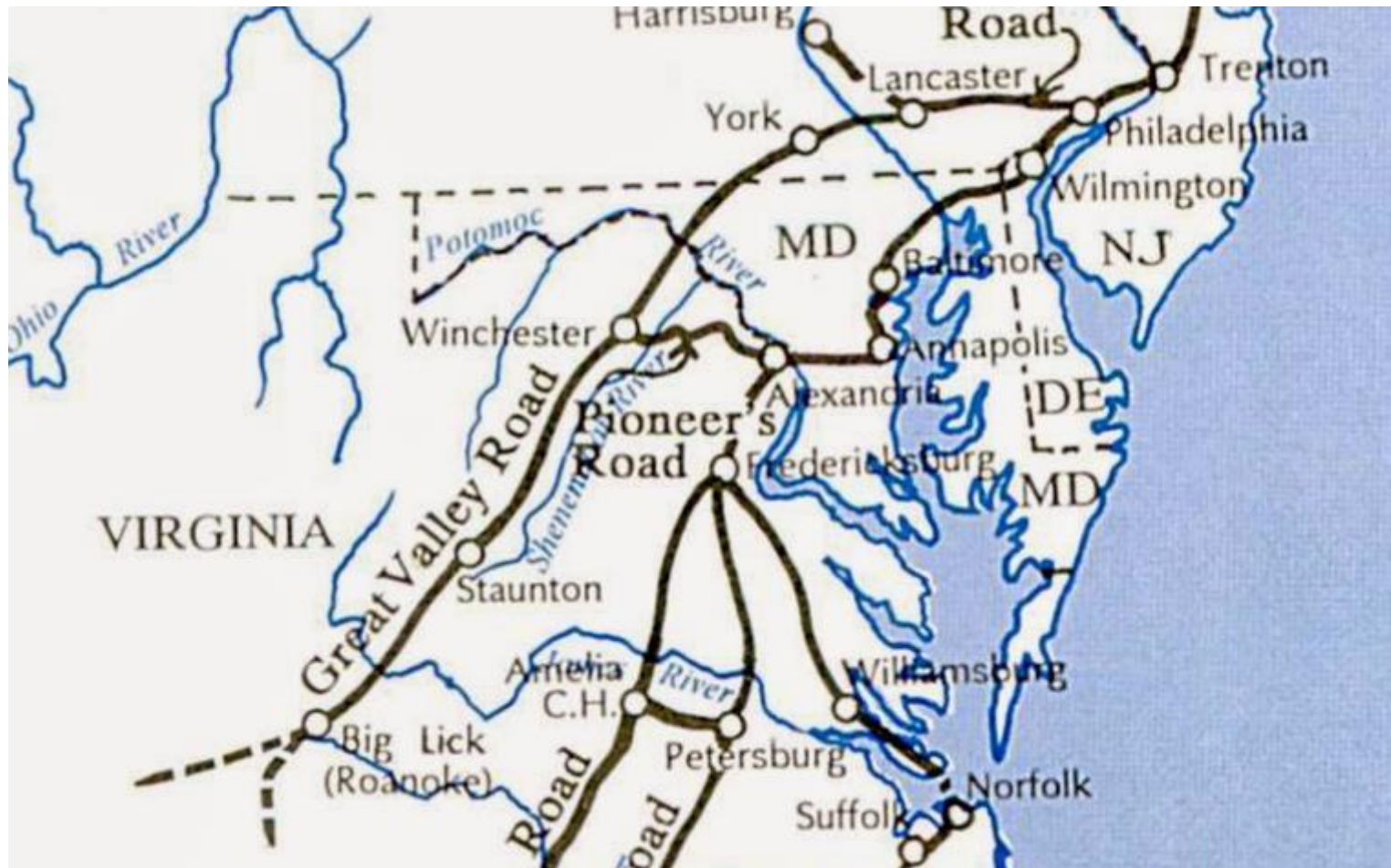

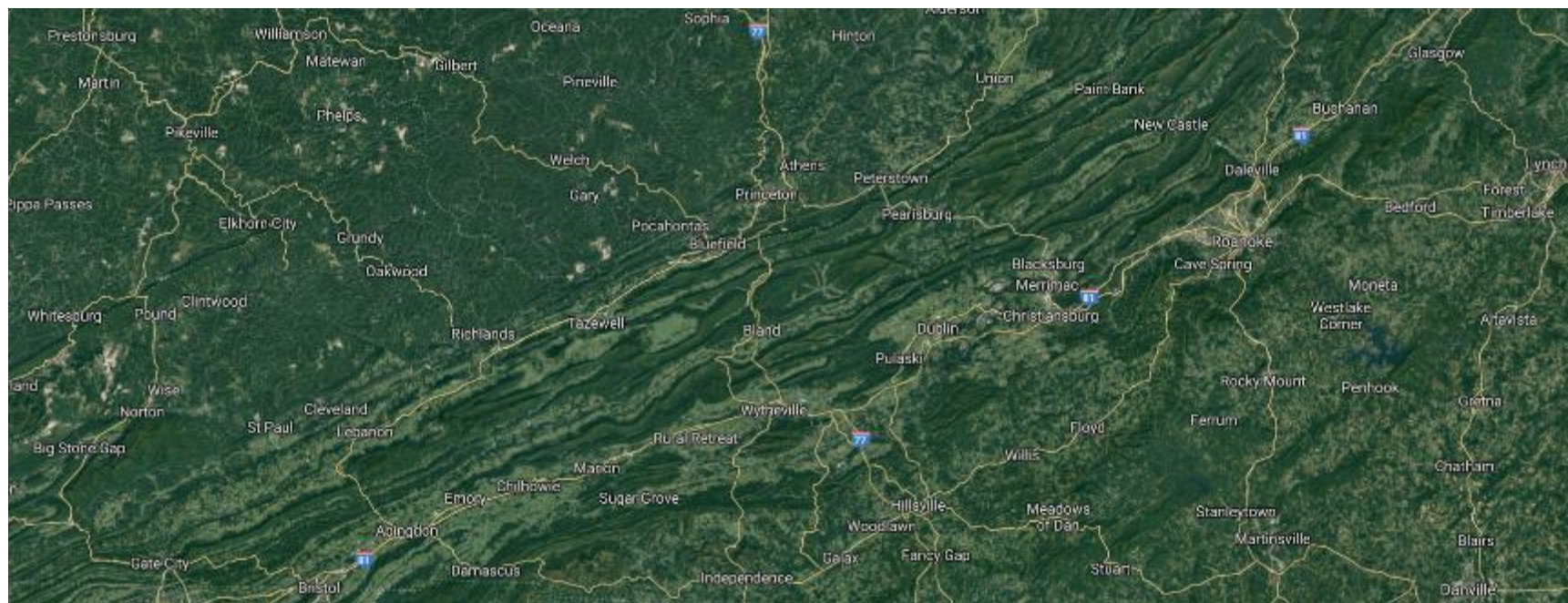

Genetic Community members' ancestors share birth locations

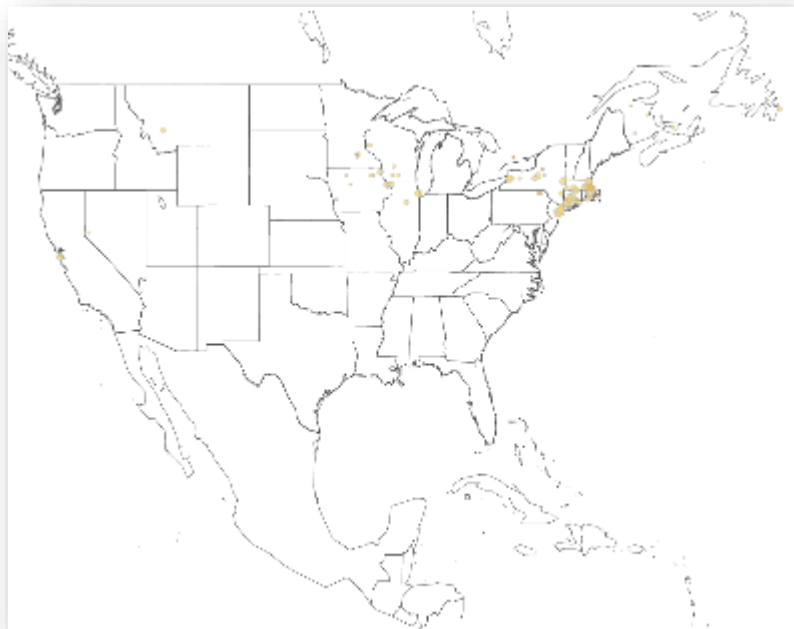

Community's enriched birth locations of ancestors born 1850 - 1910



Altmetric: 870 Views: 42,202

[More detail >>](#)

Article | [OPEN](#)

Clustering of 770,000 genomes reveals post-colonial population structure of North America

Eunjung Han, Peter Carbonetto, Ross E. Curtis, Yong Wang, Julie M. Granka, Jake Byrnes, Keith Noto, Amir R. Kermany, Natalie M. Myres, Mathew J. Barber, Kristin A. Rand, Shiya Song, Theodore Roman, Erin Battat, Eyal Elyashiv, Harendra Guturu, Eurie L. Hong, Kenneth G. Chahine & Catherine A. Ball 

Nature Communications **8**,

Received: 24 February 2016

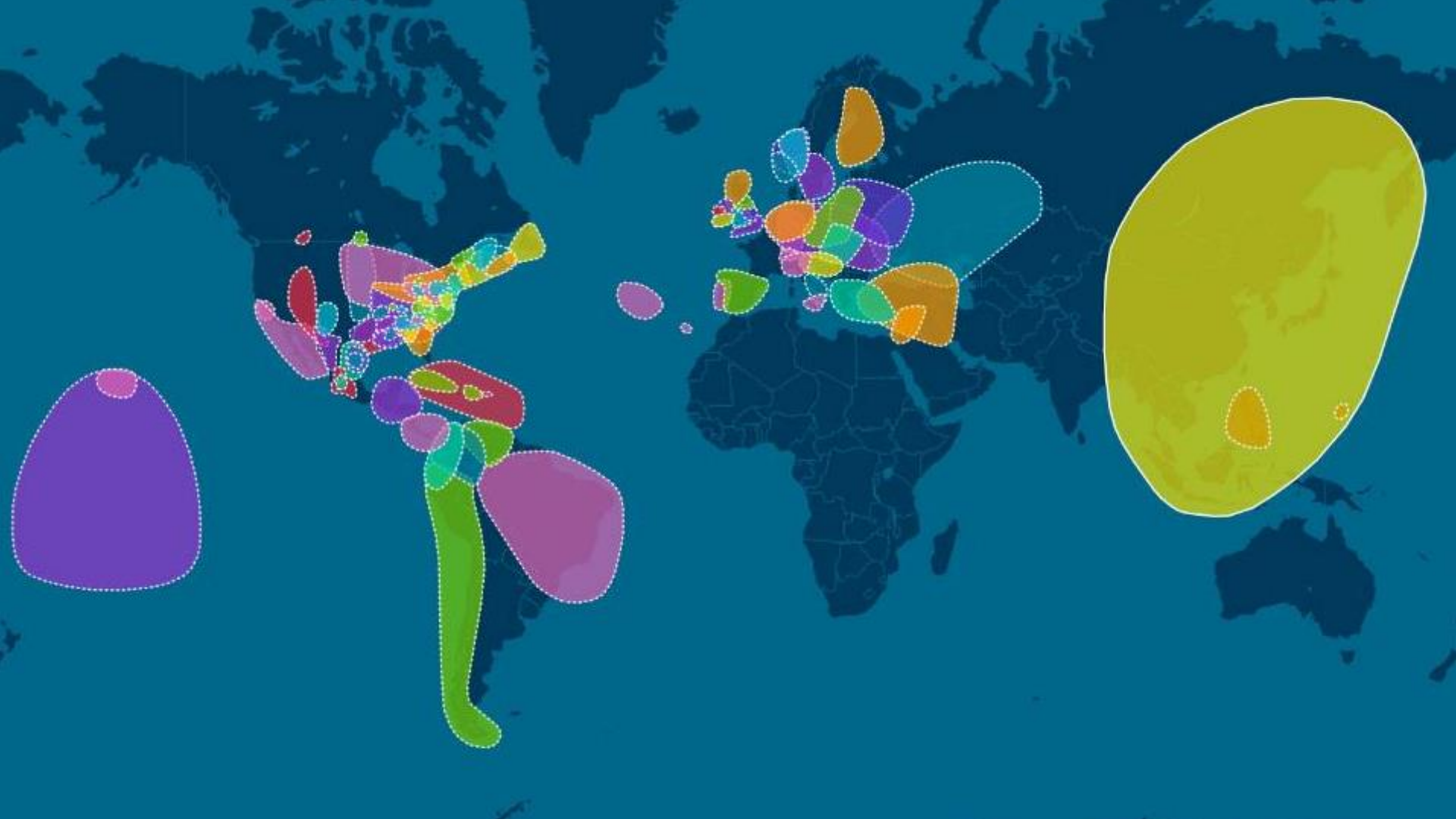

Migration maps tell a essential part of a Community's identity

- In the US, asking your grandparents where they came from is asking for a migration story
- The Genetic Communities process produces data-driven migration stories that align with history books and family stories
- The maps are nuanced and reveal large and small patterns

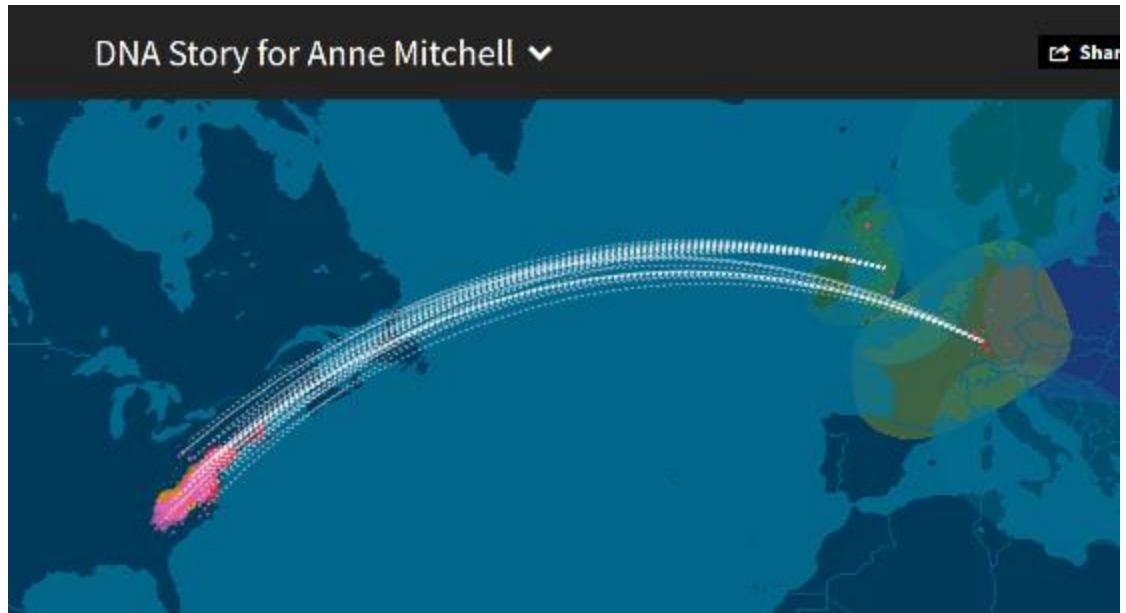



Location Clusters



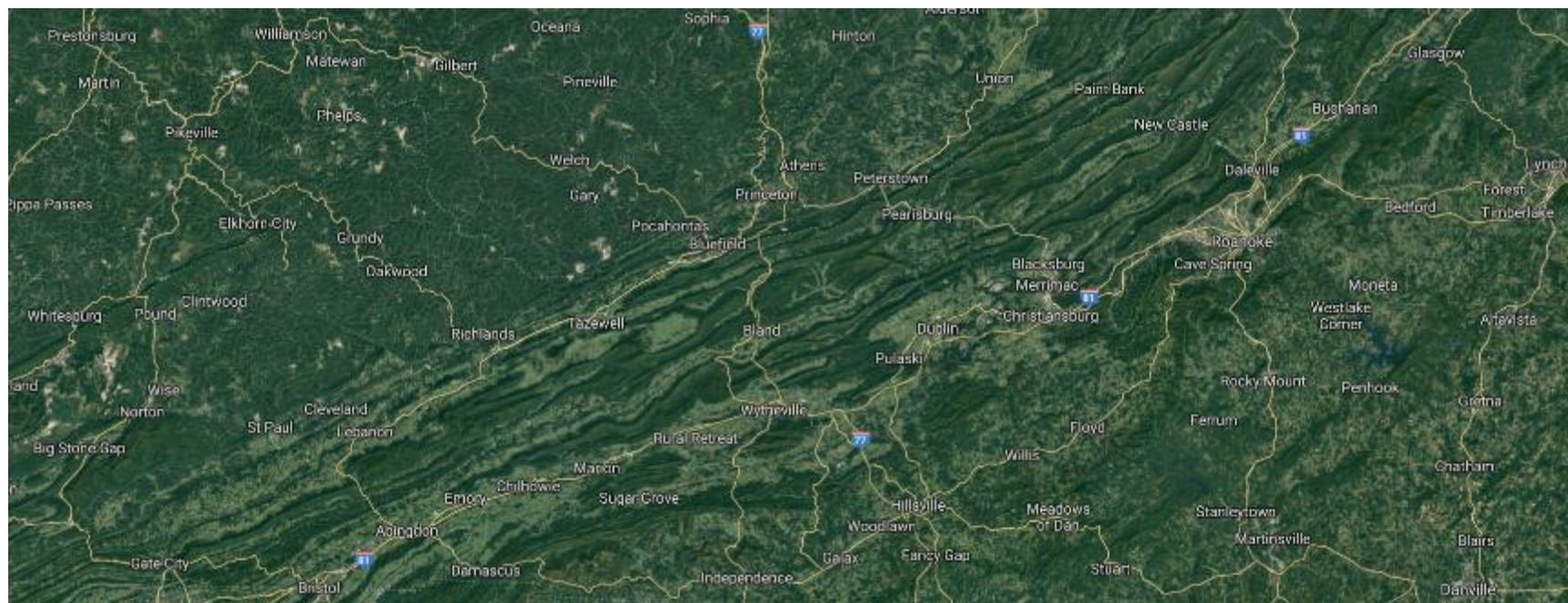

Woods Map of 1821

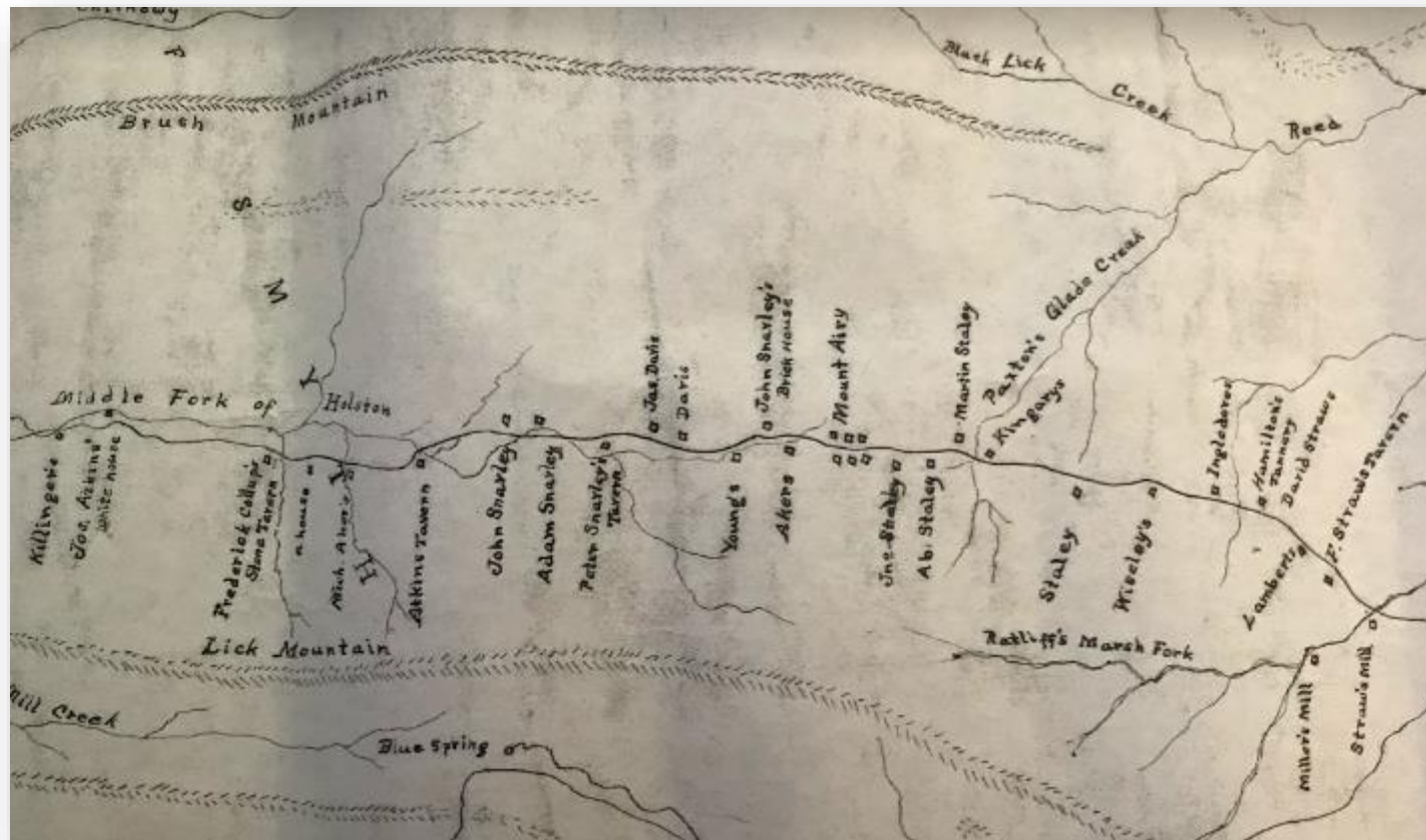

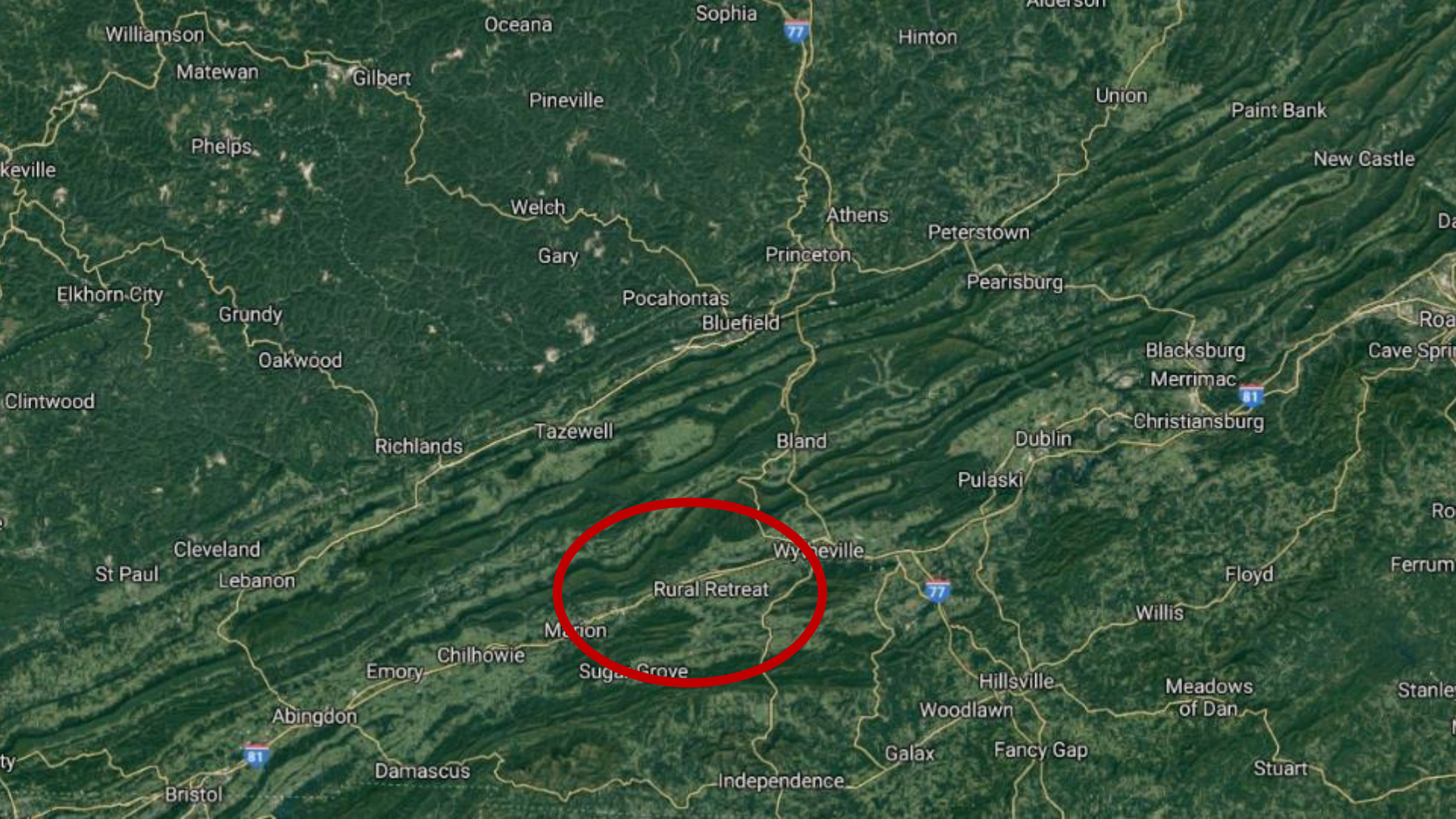

Rural Retreat

Woods Map of 1821

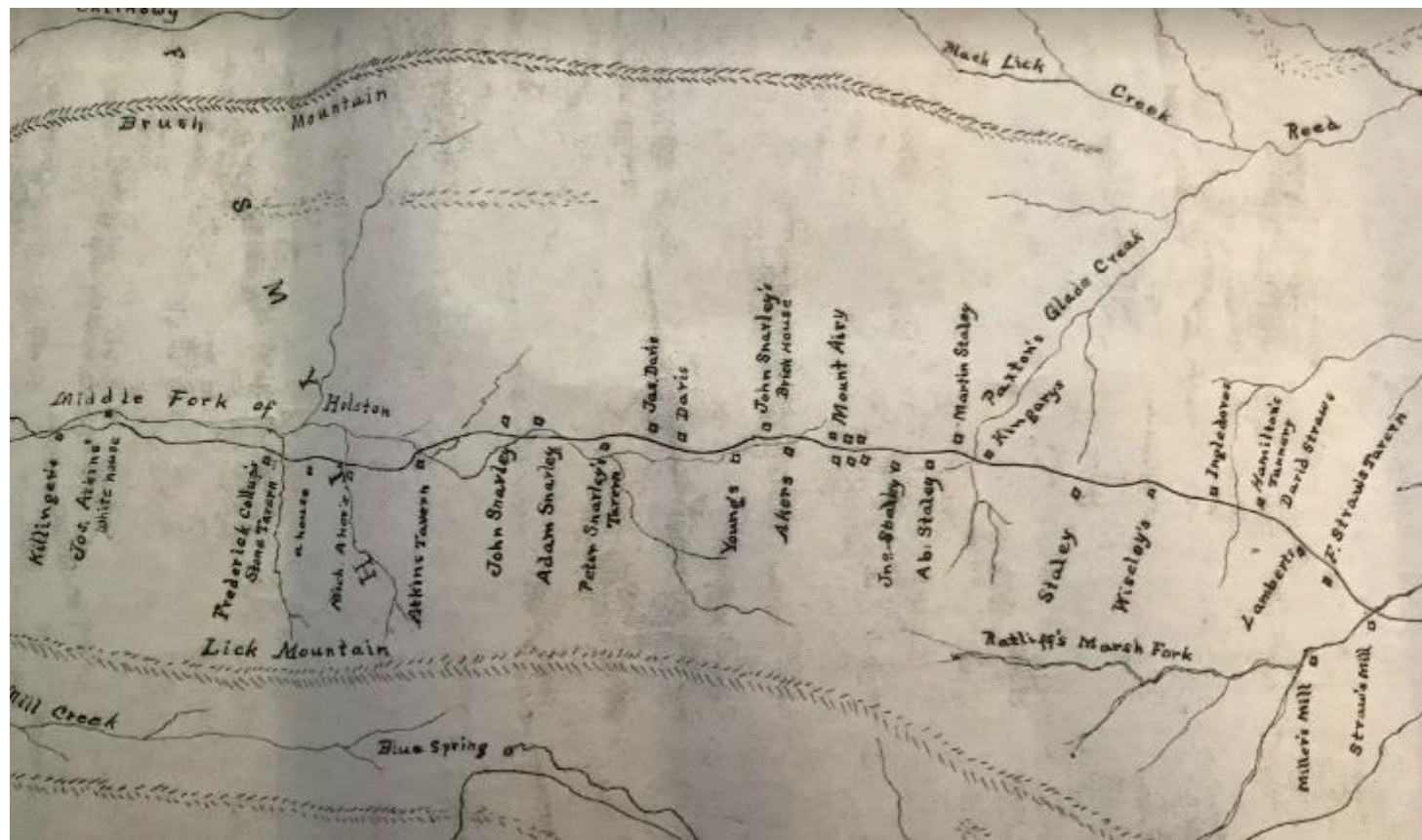

What Do We Notice?

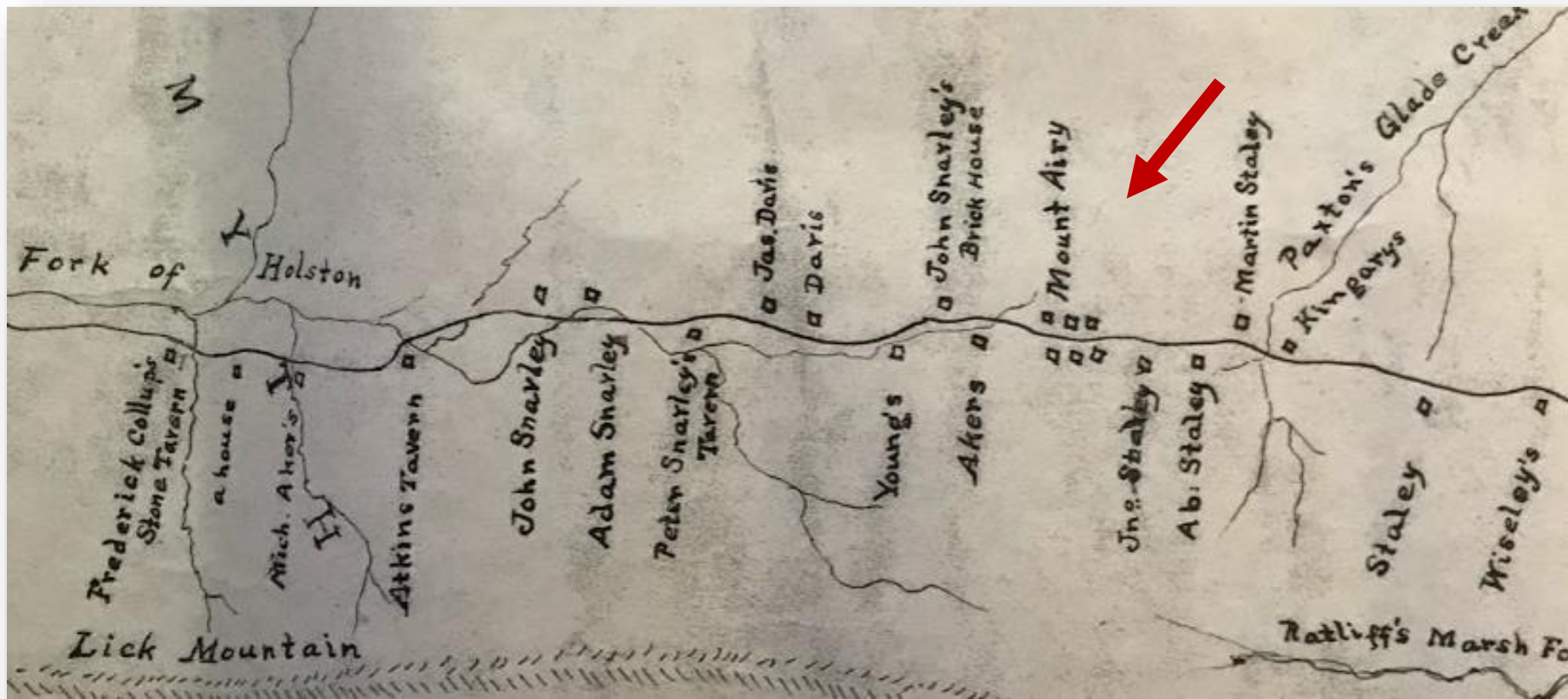

1820 Wythe County Tax List

| | | | | | | |
|-------------------|---|---|------|---------------|--|-------|
| John Robinson. | 1 | | | | | |
| Leonard Straw sr. | 1 | | 10 | | | 1. 40 |
| Jacob Snabely. sr | 3 | | 2 6 | | | 2. 48 |
| Martin Haley. | 1 | | 1 4 | | | 1. 42 |
| Leonard Straw jr. | 1 | | 2 2 | | | 1. 76 |
| John Haley. | 1 | | 1 5 | 1. 3.. | | 7. 60 |
| Peter Snabely. | 2 | | 5 10 | | | 5. 30 |
| Adam Snabely. | 1 | | 2 5 | | | 2. 30 |
| George Snabely. | 1 | | 2 | | | . 36 |
| John Snabely. | 1 | 1 | 1 3 | 10 | | 1. 94 |
| Alex. Smith. | 1 | | 1 | 11 8 | | . 18 |
| William Sprinkle. | 1 | | 3 | 2 5 Paid 1/12 | | . 54 |
| John Steffey jr | 1 | | 7 | | | 1. 26 |
| Abram Steffey jr | 1 | | 3 | | | . 54 |
| Richd. Silkock. | 1 | | . | | | . |
| Peter Snider. | 1 | | 2 | | | . 36 |
| John Snider. | 2 | | 6 | | | 1. 48 |
| Henry Steffey jr. | 1 | | 5 | | | . 90 |
| Henry Steffey sr. | 1 | | 2 | | | . 36 |

1822 Wythe County Tax Lists – List of Ordinary Licenses

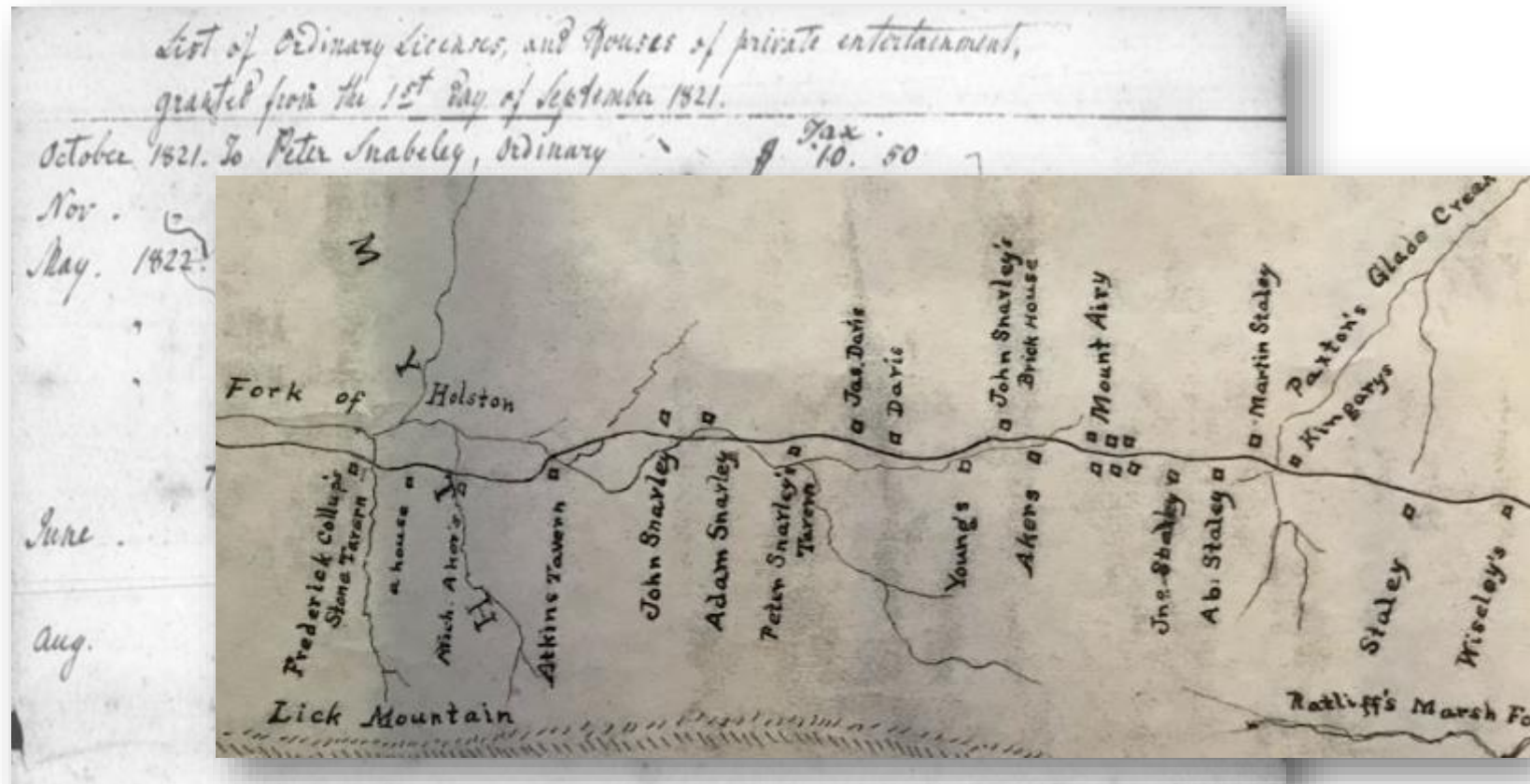

Who are the members of each Genetic Community?

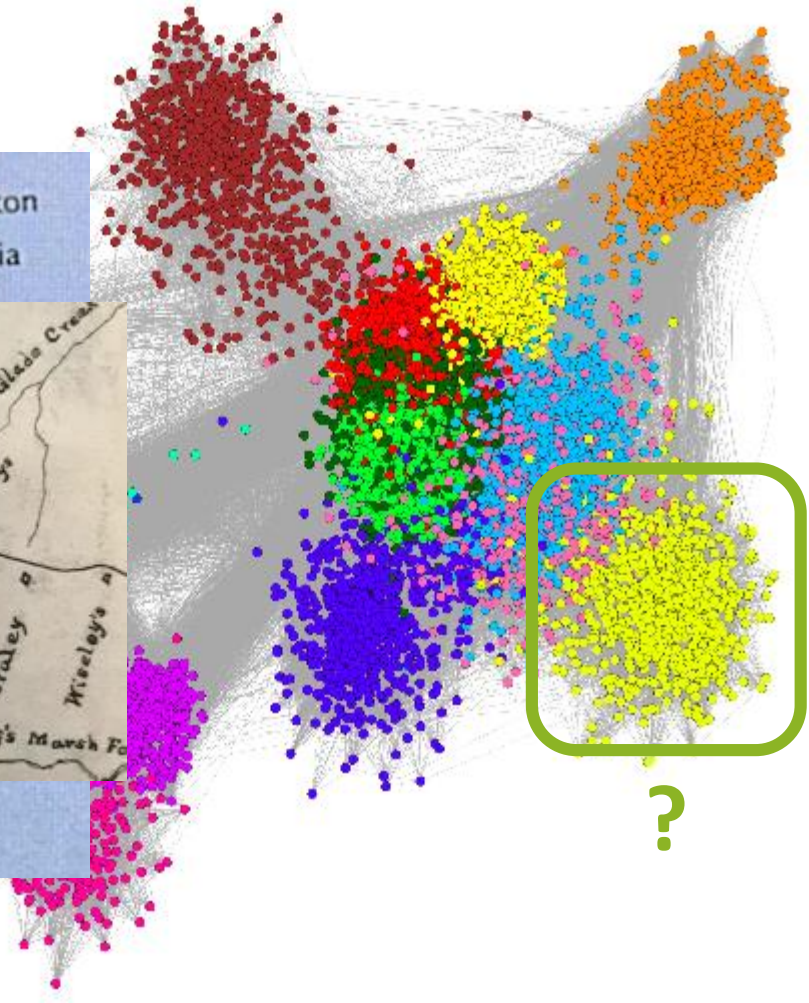



Types of Cluster Research



Ancestors

- Genealogy focuses on building the tree.
- Moving back one generation at a time.
- We document when and where they were born, married and died.
- You can think of your tree, or your direct ancestors, as one cluster that you belong to.

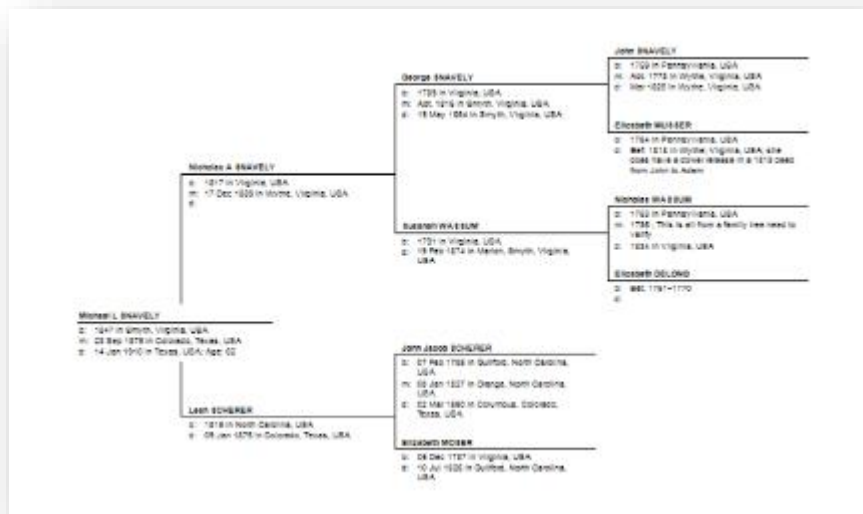

Cluster Research

- But that is just one cluster.
- Everyone belongs to many groups or *clusters* of people.
- Pick a group your ancestor belonged to. Don't think of it as just a label.
- Research it and other people in it.



Group of children in the kindergarten school composed of the cotton mill people. Even during the play the mill is ever in the back ground. Dallas Cotton Mill. Location: Dallas, Texas. Photo by Lewis Wickes Hine, October 1913. Courtesy of Library of Congress

Cluster Research

- These children either worked in the Dallas Cotton Mill, went to school there or more likely both.
- Don't think of *Dallas Cotton Mill* as just a event or label.
- It applied to a group of people who shared an experience.



Group of children in the kindergarten school composed of the cotton mill people. Even during the play the mill is ever in the back ground. Dallas Cotton Mill. Location: Dallas, Texas. Photo by Lewis Wickes Hine, October 1913. Courtesy of Library of Congress

Three common types of cluster research

- Collateral research
- Descendancy research
- FAN research

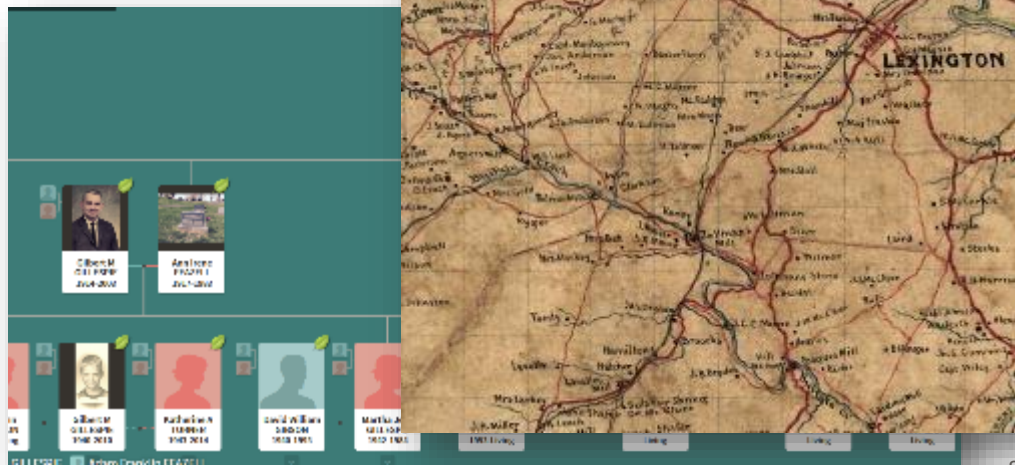

San Augustine, Texas. Farm family in town on Saturday morning. Photo by John Vanchon, Apr 1943. Courtesy of Library of Congress.

Who are your collateral relatives?

Your collateral relatives are anyone you share an ancestor with, but is not a direct ancestor.

Cousins, aunts, uncles, nieces or nephews.

Could you match them on a DNA chart? Then they are a collateral relative.

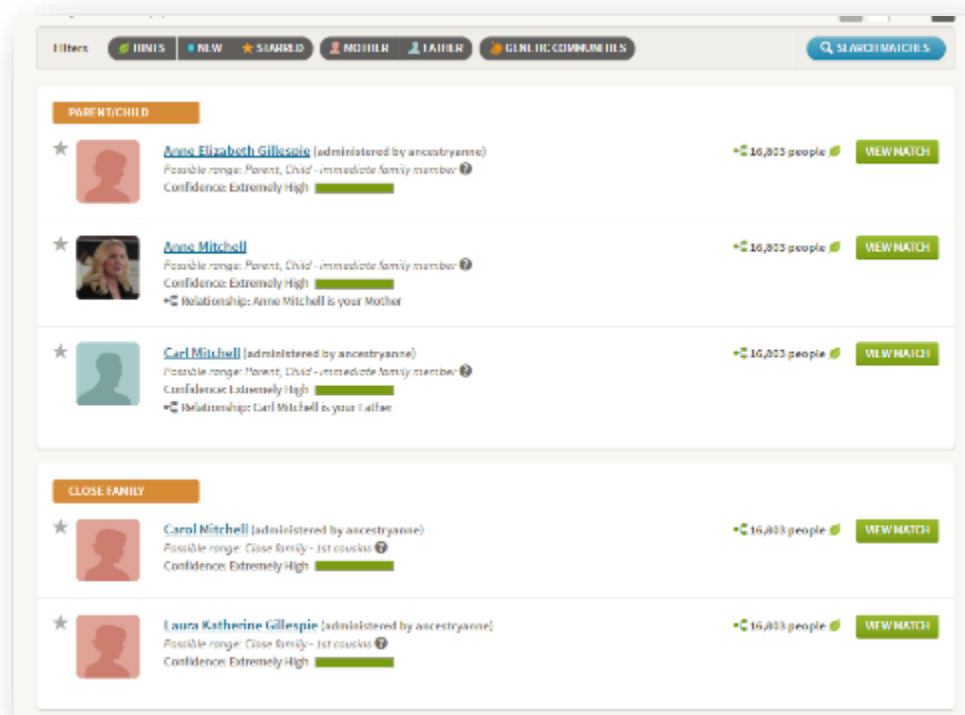

The screenshot shows a search results page on AncestryDNA. At the top, there are filters for 'HINTS', 'NEW', 'SEARCHED', 'MOTHER', 'FATHER', and 'GENETIC COMMUNITIES'. A search bar on the right contains the text 'SEARCH MATCHES'. The results are organized into two sections: 'PARENT/CHILD' and 'CLOSE FAMILY'. Each section lists three potential matches with their names, photos, and relationship information.

| Section | Name | Relationship | Confidence | Match Count | Action |
|--------------|---------------------------|---|----------------|---------------|------------|
| PARENT/CHILD | Ann Elizabeth Gillespie | Parent, Child - immediate family member | Extremely High | 16,023 people | VIEW MATCH |
| | Ann Mitchell | Parent, Child - immediate family member | Extremely High | 16,023 people | VIEW MATCH |
| | Carl Mitchell | Parent, Child - immediate family member | Extremely High | 16,023 people | VIEW MATCH |
| CLOSE FAMILY | Carol Mitchell | Close family - 1st cousin | Extremely High | 16,023 people | VIEW MATCH |
| | Laura Katharine Gillespie | Close family - 1st cousin | Extremely High | 16,023 people | VIEW MATCH |

Research the entire family

| Family Group Sheet for Michael L SNAVELY | |
|--|---|
| Husband: | Michael L SNAVELY |
| Birth: | 1847 in Smyth, Virginia, USA |
| Marriage: | 23 Sep 1879 in Colorado, Texas, USA |
| Burial: | 1910 in Luling, Caldwell, Texas, USA |
| Death: | 14 Jan 1910 in Texas, USA; Age: 62 |
| Father: | Nicholas A SNAVELY |
| Mother: | Leah SCHERER |
| Wife: | Bianch Mary SECREST |
| Birth: | 25 Jan 1861 in Oakland, Colorado, Texas, USA |
| Death: | 18 Oct 1960 in San Marcos, Hays, Texas, USA; Age: 99 |
| Father: | Larkin Downs SECREST |
| Mother: | Mary Jane DODSON |
| Children: | |
| 1 | Name: Edward B SNAVELY |
| M | Birth: 24 Mar 1882 in Texas, USA |
| | Death: 27 Jun 1966 in Glendale, Los Angeles, California, USA |
| 2 | Name: Larkin L SNAVELY |
| M | Birth: Oct 1883 in Texas, USA |
| | Death: 1901 in Luling, Caldwell, Texas, USA |
| | Burial: Luling, Caldwell, Texas, USA |
| 3 | Name: Robert Edward SNAVELY |
| M | Birth: 09 Sep 1889 in Columbus, Colorado, Texas, USA |
| | Death: 25 Jan 1952 in San Antonio, Bexar, Texas, USA; Age: 62 |
| | Spouse: Lillian GREER |
| Notes: | |

- When doing research, do the entire family.
- Don't ignore the siblings of the person you are researching.
- Document their vitals and families as well.

Descendancy research

Descendancy research goes down, not up.

Pick a couple in your tree, and document all known descendants.

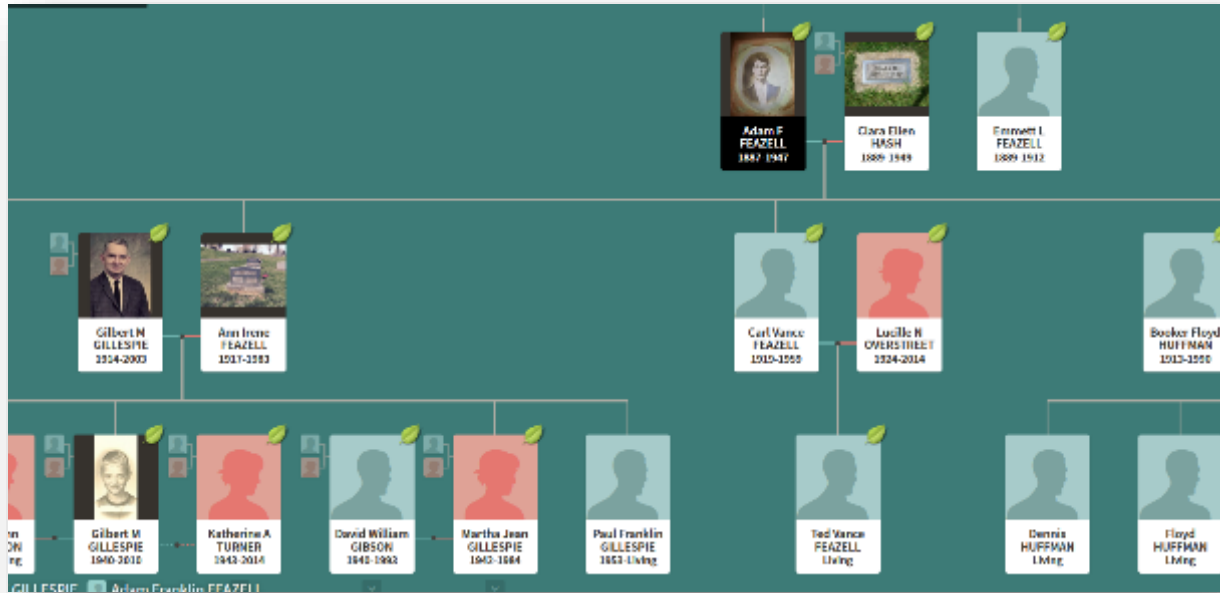

FAN: Friends, Acquaintances, Neighbors

“...many successful researchers live by the FAN Principle: When those we study left no document to handily supply the information we seek, we often find it in the records created by members of their FAN Club—their Friends, Associates, and Neighbors.”

-- Elizabeth Shown Mills, *QuickLesson 11: Identity Problems and the FAN Principle*

Home » QuickLesson 11: Identity Problems & the FAN Principle

QuickLesson 11: Identity Problems & the FAN Principle



Biographical research on people from the past is a puzzle. Our sources of interest may or may not have been born. Even the school they have left few traces of their existence. Many documents we expect to find for the place and time will have already been destroyed. The answers we seek to specific research questions may not appear in any surviving record created by our peers.



All these ideas explain why many successful researchers live by the FAN Principle: When those we study left no document to handily supply the information we seek, we often find it in the records created by members of their FAN Club—their Friends, Associates, and Neighbors.

Book navigation

- Evidence Explained

QuickLessons

- ◊ Archive



<https://www.evidenceexplained.com/content/quicklesson-11-identity-problems-fan-principle>

Cluster Research

- But it is more than just find the record or pieces of information that help us document our ancestors.
- It helps us put our ancestors into context and understand them.
- It's a different thing to be a child who works in the mill than a child whose parents own the mill.



Group of children in the kindergarten school composed of the cotton mill people. Even during the play the mill is ever in the back ground. Dallas Cotton Mill. Location: Dallas, Texas. Photo by Lewis Wickes Hine, October 1913. Courtesy of Library of Congress

What documents should you be looking at?

- Documents that establish relationships between people.
- Familial and otherwise.

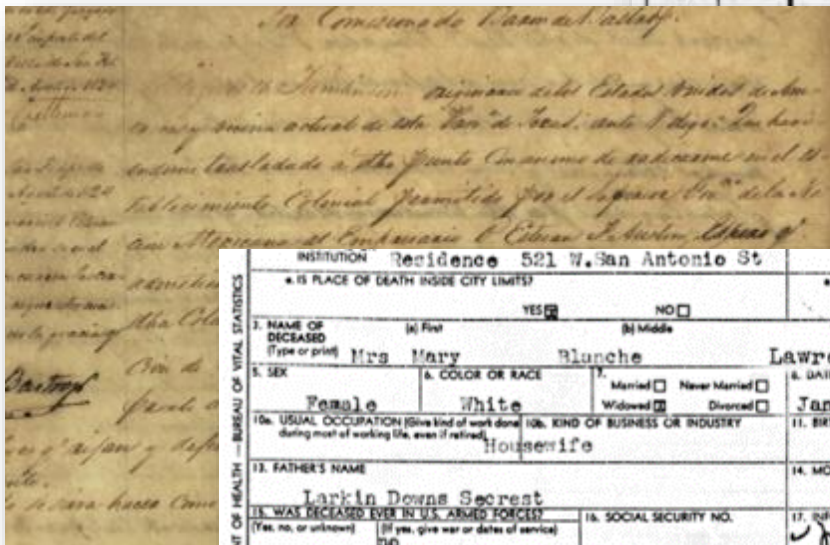

| | | | |
|---------|--------|-----------------|---|
| 309 212 | 347210 | U. Allen Yurup | H |
| | | Rabbin John D-1 | C |
| | | Maggie | E |
| | | Florea | D |
| | | Stacy L | W |
| | | Louis | S |
| | | Lottie | A |

| | | | |
|---|------------------|--|---------------------------------|
| INSTITUTION Residence 521 W. San Antonio St | | 521 W. San Antonio St | |
| * IS PLACE OF DEATH INSIDE CITY LIMITS? | | * IS RESIDENCE INSIDE CITY LIMITS? | |
| YES <input checked="" type="checkbox"/> NO <input type="checkbox"/> | | YES <input checked="" type="checkbox"/> NO <input type="checkbox"/> | |
| 3. NAME OF DECEASED (Type or print) | | 4. DATE OF DEATH | |
| (a) First Mrs Mary Blanche Lawrence | | Oct. 18, 1960 | |
| (b) Middle | | (c) Last | |
| 5. SEX | A. COLOR OR RACE | 6. DATE OF BIRTH | 9. AGE (In years last birthday) |
| Female | White | Jan. 25, 1861 | 99 |
| 7. MARRIAGE STATUS | | 10. USUAL OCCUPATION (Give kind of work done during most of working life, even if retired) | |
| Married <input type="checkbox"/> Never Married <input type="checkbox"/> Widowed <input checked="" type="checkbox"/> Divorced <input type="checkbox"/> | | Housewife | |
| 11. BIRTHPLACE (State or foreign country) | | 12. CITIZEN OF WHAT COUNTRY | |
| Texas | | USA | |
| 13. FATHER'S NAME | | 14. MOTHER'S MAIDEN NAME | |
| Larkin Downs Secrest | | Mary Jane Dodson | |
| 15. WAS DECEASED EVER IN U.S. ARMED FORCES? (Yes, no, or unknown) (If yes, give war or dates of service) | | 16. SOCIAL SECURITY NO. | |
| NO | | | |
| 17. INFORMANT | | 18. CAUSE OF DEATH (Enter only one cause per line for (a), (b), and (c).) | |
| Mrs. Lottie T. Janerek | | | |

Former Weimar Citizen Dies at Port Arthur

From the Tuesday morning issue of the Houston Chronicle we learn of the death of a former native son of Weimar, a Mr. John Dodson Secrest, said to have been born here 94 years ago. Mr. Secrest died at Port Arthur, Texas, where he had been in the building and contracting business for the past twenty-eight years. His death occurred last Sunday, after an illness of three months.

Mr. Secrest was a Mason, Maccabee and Woodman. Possibly he will be remembered by some of the older citizens of this section.

He is survived by his widow, one son, Dr. Secrest, one brother, Clyde Secrest of Port Arthur, and five sisters: Mrs. C. A. Lawrence of San Antonio, Mrs. Ida Barnett of Galveston, Mrs. J. H. Sherrill of San Marcos, Mrs. Flora Dunlavy of Eagle Lake and Mrs. P. Minter of Goose Creek.

Our heartfelt sympathy goes out to his bereaved ones.

What documents should you be looking at

Documents that tell us about groups of people.

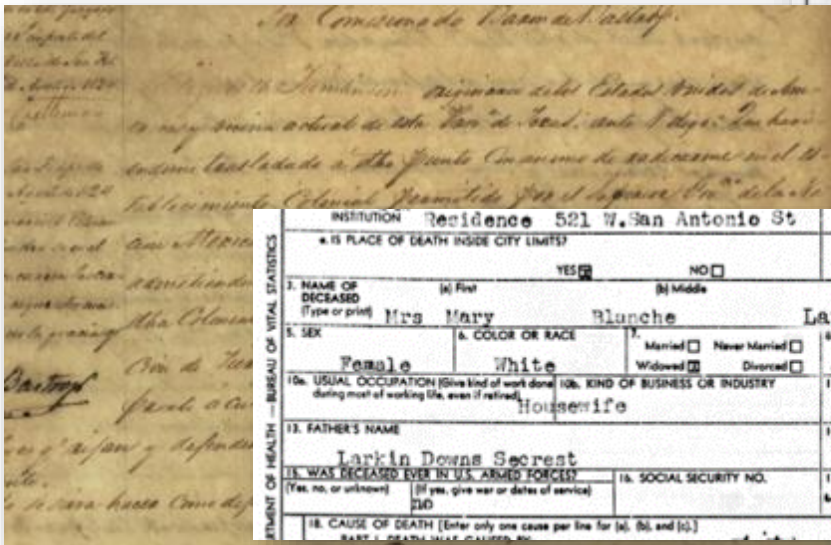

| | | | | | | | |
|---|--|---|------------------|---|------------------|-----------------------------|--|
| 309 212 207 212 | Warr York Rabbin John — Wazie — Flora — Nancy — Louis | | | | | | |
| INSTITUTION Residence 521 W. San Antonio St | | | | | | | |
| * IS PLACE OF DEATH INSIDE CITY LIMITS? YES <input checked="" type="checkbox"/> NO <input type="checkbox"/> | | | | | | | |
| * IS RESIDENCE INSIDE CITY LIMITS? YES <input checked="" type="checkbox"/> NO <input type="checkbox"/> | | | | | | | |
| * IS RESIDENCE ON A FARM YES <input type="checkbox"/> | | | | | | | |
| 3. NAME OF DECEASED (a) First (b) Middle (c) Last | | | | | | | |
| Type or print Mrs Mary Blunche Lawrence | | | | | | | |
| 4. DATE OF DEATH Oct. 18, 1960 | | | | | | | |
| 5. SEX | 6. COLOR OR RACE | 7. Married <input type="checkbox"/> Never Married <input type="checkbox"/> | 8. DATE OF BIRTH | 9. AGE (in years last birthday) | 10. UNDER 1 YEAR | 11. OVER 1 YEAR | |
| Female | White | Widowed <input checked="" type="checkbox"/> Divorced <input type="checkbox"/> | Jan. 25, 1861 | 99 | Months | Days | |
| 10a. USUAL OCCUPATION (Give kind of work done during most of working life, even if retired) | | 10b. KIND OF BUSINESS OR INDUSTRY | | 11. BIRTHPLACE (State or foreign country) | | 12. CITIZEN OF WHAT COUNTRY | |
| Housewife | | | | Texas | | | |
| 13. FATHER'S NAME | | | | 14. MOTHER'S MAIDEN NAME | | | |
| Larkin Downs Secrest | | | | Mary Jane Dodson | | | |
| 15. WAS DECEASED EVER IN U.S. ARMED FORCES? (Yes, no, or unknown) (If yes, give war or dates of service) | | | | 16. SOCIAL SECURITY NO. | | 17. INFORMANT | |
| | | | | 210 | | Mrs. Lellie T. Janscek | |
| 18. CAUSE OF DEATH (Enter only one cause per line for (a), (b), and (c).) | | | | | | | |

Former Weimar Citizen Dies at Port Arthur

From the Tuesday morning issue of the Houston Chronicle we learn of the death of a former native son of Weimar, a Mr. John Dodson Secrest, said to have been born here 84 years ago. Mr. Secrest died at Port Arthur, Texas, where he had been in the building and contracting business for the past twenty-eight years. His death occurred last Sunday, after an illness of three months.

Mr. Secrest was a Mason, Maccabee and Woodman. Possibly he will be remembered by some of the older citizens of this section.

He is survived by his widow, one son, Dr. Secrest, one brother, Clyde Secrest of Port Arthur, and five sisters: Mrs. C. A. Lawrence of San Antonio, Mrs. Ida Barnett of Galveston, Mrs. J. H. Sherrill of San Marcos, Mrs. Flora Dunlavy of Eagle Lake and Mrs. P. Minter of Goose Creek.

Our heartfelt sympathy goes out to his bereaved ones.



Discovering the Clusters in Your Tree



Types of Clusters



It's not exactly the French Quarter, but people still line the streets, awaiting the big Mardi Gras parade, Texas style, in little Bandera, the "Cowboy Capital of Texas," west of San Antonio, Texas. Photo by Carol M Highsmith, 22 Feb 2014. Courtesy of Library of Congress.

- Immediate family
- Cousins
- Spouse's family
- Neighbors
- Church members
- Military units
- Socio-economic
- People at an event
- Buried in Cemetery
- Living in a town or county
- Occupation

Michael Snavely

- Born Dec 1848 in Smyth County, Virginia, 4th of 5 children
- Moved from Virginia to Texas, most likely in 1855, age 7.
- Married in Colorado County, Texas, age 29
- Died in Texas, likely Caldwell County, age 63

Blanche Mary Secrest

- Born 25 Jan 1861, in Colorado County, Texas, 2nd of 10 children
- Always lived in Texas
- Married in Colorado County, Texas, age 18
- Died in San Marcos, Hays, Texas, age 99

Natchez Trace Parkway

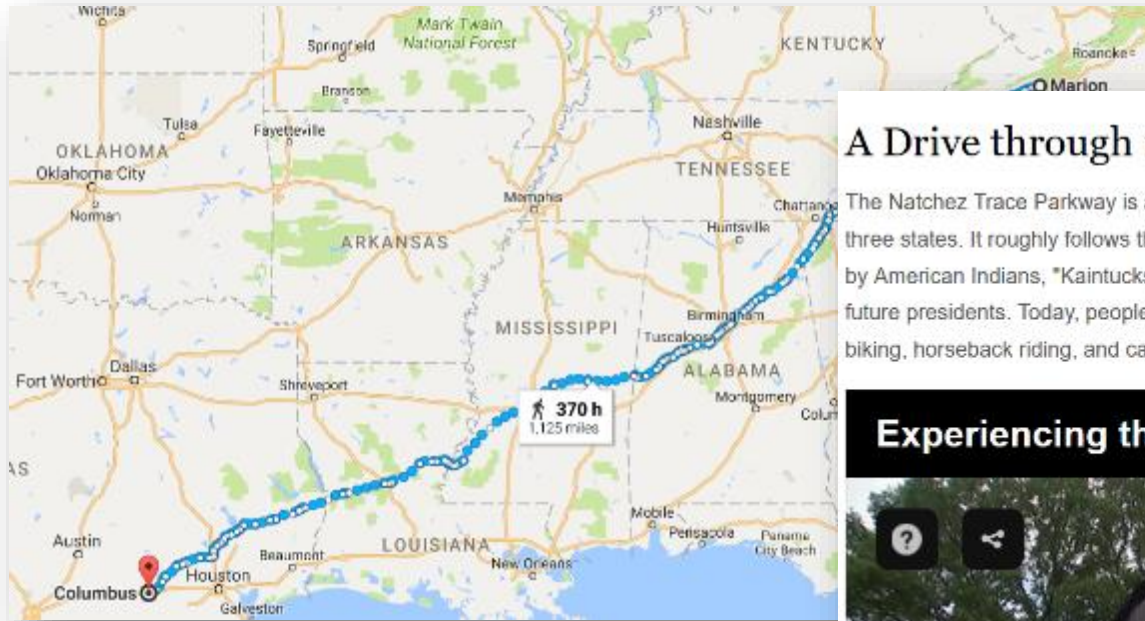

A Drive through 10,000 Years of History

The Natchez Trace Parkway is a 444-mile recreational road and scenic drive through three states. It roughly follows the "Old Natchez Trace" a historic travel corridor used by American Indians, "Kaintucks," European settlers, slave traders, soldiers, and future presidents. Today, people can enjoy not only a scenic drive but also hiking, biking, horseback riding, and camping along the parkway.

Experiencing the Trace



<https://www.nps.gov/natr/planyourvisit/placestogo.htm>

Census Work: 1900

1900: Luling, Caldwell, Texas, Mike L Snavely, dwelling 268, family 279



Household of Mike L Snavely (Dec 1828, 51, VA, W), **tin smith**, rents home; wife, Blanch Secrest (Jan 1861, 39, TX, W), keeping house; married 21 years; 2/2 children living: Larkin L (Oct 1881, 16, TX, W) post office clerk, Robert E (Sep 1889, 10, TX, W), at school; also in household: John Secrest, (Nov 1877, 22, TX, W)(Blanch's brother), carpenter; Lottie Strickland, (Sep 1880, 19, TX, W) (Mike's niece), school teacher

Both Mike and John had been out of work 6 months in the last year.

No other Secrests or Snavelys in Caldwell County.

Only one other group of tin workers, no known relation.

Results 1-2 of 2

| View Record | Name | Parent or spouse names | Home in 1900 (City, County, State) | Birth Date | Birthplace | Relation to Head of House | View Image |
|-----------------------------|--------------------|------------------------|------------------------------------|------------|------------|---------------------------|---|
| View Record | Thomas R Churchill | Sarah F | Lockhart, Caldwell, Texas | Jul 1869 | Kentucky | Head |  |
| View Record | John B Gildart | | Lockhart, Caldwell, Texas | Jan 1880 | Texas | Brother in Law |  |

1-2 of 2 Per page 50 ▼

Census Work: 1880

1880: Weimar, Colorado, Texas, Mike L Snavelly, dwelling 55, family 53

Household of Mike L Snavelly (29, VA, W), tinner; wife, Blanch Secret (18, TX, W), keeping house; both can read/write

Other Households nearby: H Z Windrow (30, TX, W), postmaster; R H Hunsberger (39, PA, W), tinner; Frank Shetmatten (25, TX, W), furniture manufacturer; H C Carey (45, MI, W), baker; Thos J Grace (49, TN, W), cotton buyer; George Bishop (40, NY, W) (b-i-l, married to Mattie Secret, Blanch's sister), carpenter;

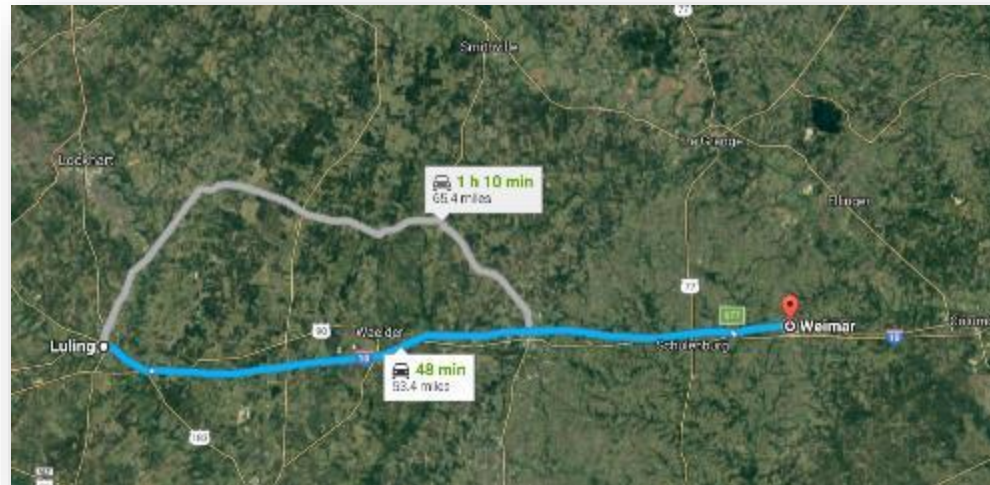

Surname Clusters

Results 1-4 of 4

| View Record | Name | Parent or spouse names | Home in 1880 (City, County, State) | Birth Year | Birthplace | Relation to Head of House | View Image |
|-----------------------------|-----------------|------------------------|------------------------------------|------------|------------|---------------------------|------------|
| View Record | Rudolf Schmaly | | Bernardo Paririe, Colorado, Texas | abt 1839 | Prussia | Self (Head) | |
| View Record | Moses Sherly | | Precinct 1, Colorado, Texas | abt 1856 | Arkansas | | |
| View Record | Mike L. Suavely | Blanch | Weimar, Colorado, Texas | abt 1851 | Virginia | Self (Head) | |
| View Record | Blanch Suavely | Mike L. | Weimar, Colorado, Texas | abt 1862 | Texas | Wife | |

1-4 of 4

Per page

Results 1-8 of 8

| View Record | Name | Parent or spouse names | Home in 1880 (City, County, State) | Birth Year | Birthplace | Relation to Head of House | View Image |
|-----------------------------|-----------------|------------------------|------------------------------------|------------|----------------|---------------------------|------------|
| View Record | Eliza Secrist | | Frelsburg, Colorado, Texas | abt 1816 | Kentucky | | |
| View Record | L. D. Secrist | Mary J. | Weimar, Colorado, Texas | abt 1828 | North Carolina | Self (Head) | |
| View Record | Mary J. Secrist | L. D. | Weimar, Colorado, Texas | abt 1840 | Missouri | Wife | |
| View Record | Ida Secrist | L. D., Mary J. | Weimar, Colorado, Texas | abt 1862 | Texas | Daughter | |
| View Record | Dolia Secrist | L. D., Mary J. | Weimar, Colorado, Texas | abt 1872 | Texas | Daughter | |
| View Record | Larkin Secrist | L. D., Mary J. | Weimar, Colorado, Texas | abt 1874 | Texas | Daughter | |
| View Record | Flora Secrist | L. D., Mary J. | Weimar, Colorado, Texas | abt 1876 | Texas | Daughter | |
| View Record | John Secrist | L. D., Mary J. | Weimar, Colorado, Texas | abt 1878 | Texas | Son | |

1-8 of 8

Per page

Census Work: 1880 (tinner cluster)

SEARCH Match all terms exactly

First & Middle Name(s) Last Name

Year Location

Birth Year City, County, State, Country

Lived In Colorado County, Texas, USA

Exact to this place 

Any Event Year City, County, State, Country

Add family member: [Father](#) [Mother](#) [Sibling](#) [Spouse](#) [Child](#)

Father First & Middle Name(s) Last Name

Mother

Sibling

Spouse

Child







Keyword

e.g. pilot or "Flying Tigers"

Occupation

tin* Exact

Results 1-6 of 6

| View Record | Name | Parent or spouse names | Home in 1880 (City, County, State) | Birth Year | Birthplace | Relation to Head of House | View Image |
|-----------------------------|--------------------|------------------------|------------------------------------|------------|--------------|---------------------------|---|
| View Record | J. N. Binkley | C. C. | Columbus, Colorado, Texas | abt 1826 | Tennessee | Self (Head) |  |
| View Record | R. M. Hunsberger | Mary | Weimar, Colorado, Texas | abt 1841 | Pennsylvania | Self (Head) |  |
| View Record | Wm. H. Jones | Sarah E. | Columbus, Colorado, Texas | abt 1832 | Pennsylvania | Self (Head) |  |
| View Record | Ed Lang | Henrietta | Weimar, Colorado, Texas | abt 1845 | Missouri | Self (Head) |  |
| View Record | Mike L. Suavely | Blanch | Weimar, Colorado, Texas | abt 1851 | Virginia | Self (Head) |  |
| View Record | Charles W. Traylor | Lura V. | Columbus, Colorado, Texas | abt 1848 | Louisiana | Self (Head) |  |

1-6 of 6 Per page

Sarah E Jones is the former Sarah Elizabeth Snavelly, sister of Michael

Census Work: 1880 (born in VA cluster)

Search Filters Broad Exact

born Virginia, USA
Home in Colorad...

Edit Search New Search UPDATE

All Categories
Census & Voter Lists
> 1880s

1880 United States Federal Census
This database is an index to 50 million individuals enumerated in the 1880 United States Federal

Results 1 - 50 of 523

| View Record | Name | Parent or spouse names | Home in 1880 (City, County, State) | Birth Year | Birthplace | Relation to Head of House |
|-------------|---------|------------------------|------------------------------------|------------|------------|---------------------------|
| View Record | Maria | William | Precinct 8, Colorado, Texas | abt 1818 | Virginia | Wife |
| View Record | William | Maria | Precinct 8, Colorado, Texas | abt 1823 | Virginia | Self (Head) |
| View Record | | | Precinct 8, Colorado, Texas | abt 1830 | Virginia | Self (Head) |
| View Record | Austen | Eliza | Precinct 8, Colorado, Texas | abt 1832 | Virginia | Self (Head) |

Search Filters Broad Exact

born Virginia, USA
Home in Weimar, ...

Edit Search New Search UPDATE

All Categories
Census & Voter Lists
> 1880s

1880 United States Federal Census
This database is an index to 50 million individuals enumerated in the 1880 United States Federal Census. Census indexes recorded many details including each person's name, address, occupation,...

Learn more about this database...
Browse individual records >

Shortcuts Keys >

Results 1 - 13 of 13

| View Record | Name | Parent or spouse names | Home in 1880 (City, County, State) | Birth Year | Birthplace | Relation to Head of House | View Image |
|-------------|-------------------|------------------------|------------------------------------|------------|------------|---------------------------|------------|
| View Record | John T. Holman | | Weimar, Colorado, Texas | abt 1818 | Virginia | Self (Head) | |
| View Record | Violet Hunt | | Weimar, Colorado, Texas | abt 1818 | Virginia | Mother | |
| View Record | N. N. Kannon | | Weimar, Colorado, Texas | abt 1815 | Virginia | Mother-in-law | |
| View Record | Lucinda Miles | Harrison | Weimar, Colorado, Texas | abt 1831 | Virginia | Wife | |
| View Record | Harrison Miles | Lucinda | Weimar, Colorado, Texas | abt 1834 | Virginia | Self (Head) | |
| View Record | Amelia Miller | Chas. | Weimar, Colorado, Texas | abt 1839 | Virginia | Wife | |
| View Record | Coro R. Quinn | N. N., H. C. | Weimar, Colorado, Texas | abt 1854 | Virginia | Wife | |
| View Record | Nollie Richardson | Jim | Weimar, Colorado, Texas | abt 1856 | Virginia | Wife | |
| View Record | Henry Rose | Tonny | Weimar, Colorado, Texas | abt 1820 | Virginia | Self (Head) | |
| View Record | Elizabeth Stubbs | John | Weimar, Colorado, Texas | abt 1840 | Virginia | Wife | |
| View Record | Nick L. Sweeney | Blanch | Weimar, Colorado, Texas | abt 1851 | Virginia | Self (Head) | |
| View Record | Jim Terry | | Weimar, Colorado, Texas | abt 1853 | Virginia | | |
| View Record | Joe Thomas | Rachel | Weimar, Colorado, Texas | abt 1855 | Virginia | Self (Head) | |

1 - 13 of 13 Per page: 50

Census Work: 1870

1870: Columbus Precinct 1, Colorado, Texas, Jasper Newton Binkley, dwelling 29, family 31

Mike L Snavely is living in the household of Jasper Binkley who is a Manufacturer of Tin Ware. Mike Snavely is one of 3 men in the household who are Tin Smiths.

Household of Jakrent Binkley (25, TN, W); children: Deliah [Cordelia] (20, TN, W), James E (13, TN, W), William A (9, TX, W) , Fred S (4, TX, W); Manufacturer of Tin Ware; \$2500 real estate, \$2000 personal; James is attending school; family can read and write

Also in household:

Mary B Nash, (no age given, TX, W)

Amanda Nash (?) (35, TN, B), housekeeping; can't read/write

Mike J Carrell (25, KY, W), tin smith, no real estate/personal property, can read/write

Mike L Snavely (21, VA, W), tin smith, no real estate/personal property, can read/write

George Holeman (19, AL, W), tin smith, no real estate/personal property, can read/write

1870 Households around Mike Snavely

- James R Muckkerry (37, TN, W), retired good merchant \$4500/\$9000
- John W Harbert (36, TN, W), retired farmer, \$3000/\$500
- John D Campbell (28, TN, W), retired merchant, \$2000/ \$250
- Levi W Kelly (41, TN, W), carpenter, \$200/\$100
- Horace H Haskell (40, TN, W), Constable Precinct #1, \$1000/\$2000
- Thomas Nash (32, VA, W), clerk store
- Joseph P Harris (28, TX, W), no profession, \$1250/\$200
- William J Dardin (45, VA, W), lawyer, \$2000/\$500
- Andrew Gallilee (30, VA, W), black smith
- James M Cummins (43, TN, W), retired farmer, \$2000/\$300;

Census Work: 1870

1870 Manf Sch: Columbus, Colorado, Texas, J N Binkley

| 1 Name of Corporation, Company, or Individual producing to the value of \$100 annually. | 2 Name of Business, Manufacture, or Product. | 3 Capital (real and personal) invested in the business. | 4 Greatest number of hands employed at any one time during the year. | 5 Average number of hands employed. | | | 6 Wages and Hours of Labor. | | | | | 7 Months in Operation. | | | | 8 Value of Material (including Mill Run, pitow and Fuel, omitting fractions of a dollar). | 9 Value of Product (including Jobbing and Repairing. Limiting fractions of a dollar). | |
|--|---|--|---|--|-------------------------------|---------------------------|---|-------------------------|---|--|---|---------------------------|-------------------------|-------------------------|-------------------------|--|--|-------------|
| | | | | 5a Males above 15 years. | 5b Females above 15 years. | 5c Children and youth. | 6a Number of hours in the ordinary day of labor. | | 6b Average day's wages for a skilled mechanic. | 6c Average day's wages for an ordinary laborer. | 6d Total amount paid in wages during the year. | 7a On full time. | 7b On 5/6 time only. | 7c On 2/3 time only. | 7d On 1/2 time only. | | | 7e Idle. |
| | | | | | | | 6a1 May to November. | 6a2 November to May. | | | | | | | | | | |
| 10 Baker B. M. | 11 Printing Establ. | 12 1500 | 13 5 | 14 2 1/2 | | | 15 10 | 16 8 | 17 12 | 18 10 | 19 840 | 20 12 | 21 1000 | 22 3000 | | | | |
| 10 Mullen H. W. | 11 Printer | 12 1250 | 13 7 | 14 7 | | | 15 10 | 16 9 | 17 200 | 18 100 | 19 600 | 20 12 | 21 400 | 22 1600 | | | | |
| 10 Binkley J. W. | 11 Printer | 12 3000 | 13 2 | 14 2 | | | 15 10 | 16 8 | 17 200 | 18 100 | 19 800 | 20 12 | 21 1000 | 22 2800 | | | | |

Census Work: 1860

1860 Manf Sch: Precinct 1, Colorado, Texas, J N Binkley

Page No. 1

SCHEDULE 4. Products of Industry in Precinct No. 1, in the County of Colorado, State of Texas, during the year ending June 1, 1870, as enumerated by me, J. N. Binkley, Asst Marshal.

Post Office: Columbus

| Name of Corporation, Company, or Individual producing in value of \$100, annually. | Name of Station, Manufacture, or Product. | Capital stock in the factory. | MOTOR POWER. | | MATERIALS. | | AVERAGE NUMBER OF SLAVE EMPLOYED. | | | | Total amount paid to wages during year. | Number of slaves employed during year. | MATERIALS (Including Mill Supplies and Fuel). | | | PRODUCE (Including all Adding and Exporting.) | | |
|--|---|-------------------------------|----------------|-----------------|----------------------|-------------------|-----------------------------------|-------------------|---------------------|-------------------|---|--|---|-------------------|----|---|----|--|
| | | | Kind of Power. | Value of Power. | Name or Description. | Number of Slaves. | Value of Materials. | Value of Produce. | Value of Materials. | Value of Produce. | | | Value of Materials. | Value of Produce. | | | | |
| 1 | 2 | 3 | 4 | 5 | 6 | 7 | 8 | 9 | 10 | 11 | 12 | 13 | 14 | 15 | 16 | 17 | 18 | |
| | | | | | | | | | | | | | | | | | | |

| | | | | | | | | | | | | | | | | | |
|---------------------|-------------------|-------------|-------------|--|--|----------|--|--|--|------------|-----------|-------------|-------------|-------------|------------|-------------|------------|
| <u>Binkley John</u> | <u>Blacksmith</u> | <u>5000</u> | <u>None</u> | | | <u>3</u> | | | | <u>700</u> | <u>12</u> | <u>Iron</u> | <u>1200</u> | <u>Iron</u> | <u>600</u> | <u>Iron</u> | <u>600</u> |
| | | | | | | | | | | | | | | | | | |

What Clusters Does Michael Snavely Belong To?

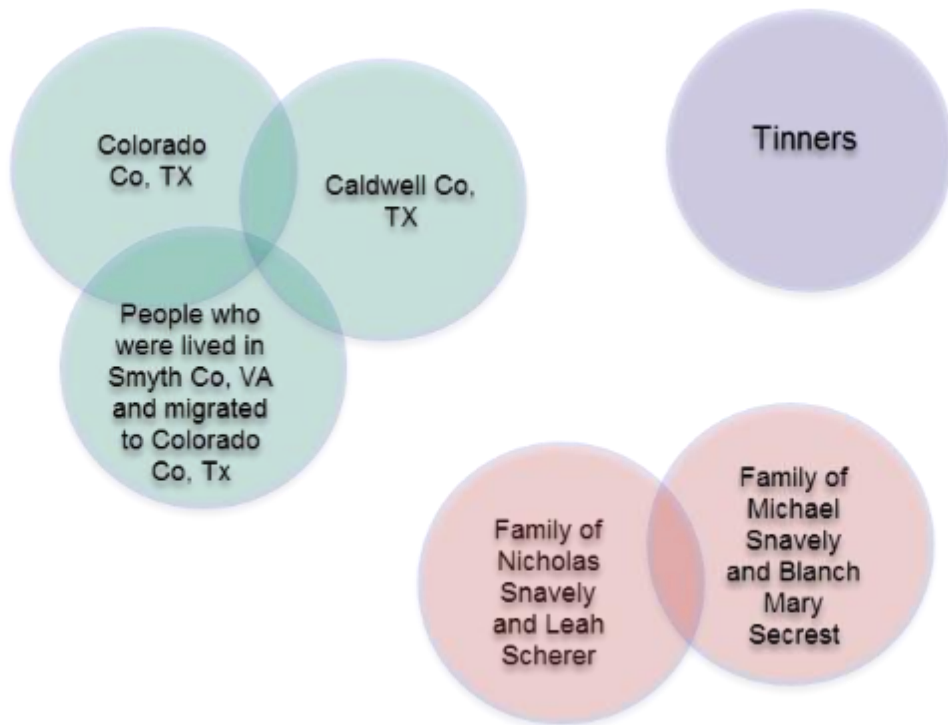

MyTreeTags™

This Tree Twists A Lot Tree Search

Search Tools Edit

Michael L SNAVELY
BIRTH DEC 1848 • Smyth, Virginia, USA
DEATH 14 JAN 1910 • Texas, USA
2nd cousin 5x removed Add Tag

View in Tree View Notes View Comments Merge with Duplicate Save to Tree Print Member Connect

LifeStory **Facts** Gallery Hints

Facts

Show Add

Name and gender ▼

1848 (AGE)
Birth
Dec 1848 • Smyth, Virginia, USA
6 Sources

1850 2
Residence
1850 • Smyth, Virginia, USA
age 2
1 Source

1860 12
Residence
1860 • Colorado, Texas, USA
Columbus Post Office; age 12
1 Source

1869 20
Residence
25 Nov 1869 • Columbus, Colorado, Texas, USA
1 Source

1870

Sources

Add

Ancestry Sources

1850 U.S. census

1860 U.S. census

1870 U.S. census

1880 U.S. census

1900 U.S. census

Find A Grave, memorials

Family

Add

Parents

Nicholas A SNAVELY
1817-

Leah SCHERER
1815-1875

Siblings ▼

Spouse & Children

Blanch Mary SECREST
1861-1960

Larkin L SNAVELY
1883-1901

Robert Edward SNAVELY
1889-1952

Add Family

Workspace ×

Tags Notes Comments

Tags BETA

Track your research status or key information using tags. Use "Tree Search" to filter people in your tree by tag.
[Give feedback on tagging feature](#)

+ Create custom tag

DNA Tags ▼

Reference Tags ▼

Research Tags ▲

Actively Researching ?

Brick Wall ?

Complete ?

Hypothesis ?

Unverified ?

Verified ?

Relationships Tags ▼

Save Cancel

MyTreeTags™

This Tree Twists A Lot ▾ Tree Search

Search Tools ▾ Edit ▾

Michael L SNAVELY
BIRTH DEC 1848 • Smyth, Virginia, USA
DEATH 14 JAN 1910 • Texas, USA
2nd cousin 5x removed
Add Tag

View in Tree View Notes View Comments Merge with Duplicate Save to Tree Print Member Connect

LifeStory **Facts** Gallery Hints ⓘ

Facts

Show ▾ Add

Name and gender ▾

1848 (AGE) **Birth**
Dec 1848 • Smyth, Virginia, USA
6 Sources

1850 2 **Residence**
1850 • Smyth, Virginia, USA
age 2
1 Source

1860 12 **Residence**
1860 • Colorado, Texas, USA
Columbus Post Office; age 12
1 Source

1869 20 **Residence**
25 Nov 1869 • Columbus, Colorado, Texas, USA
1 Source

1870 **Residence**

Sources

Add ▾

Ancestry Sources

1850 U.S. census

1860 U.S. census

1870 U.S. census

1880 U.S. census

1900 U.S. census

Find A Grave, memorials

Family

Add ▾

Parents

Nicholas A SNAVELY
1817-

Leah SCHERER
1815-1875

Siblings ▾

Spouse & Children

Blanch Mary SECREST
1861-1960

Larkin L SNAVELY
1883-1901

Robert Edward SNAVELY
1889-1952

Add Family

Workspace

Tags Notes Comments

Tags BETA

Track your research status or key information using tags. Use "Tree Search" to filter people in your tree by tag.
Give feedback on tagging feature

Create custom tag

DNA Tags ▾

Reference Tags ▾

Research Tags ▴

Actively Researching ⓘ

Brick Wall ⓘ

Complete ⓘ

Hypothesis ⓘ

Unverified ⓘ

Verified ⓘ

Relationships Tags ▾

Save Cancel

MyTreeTags™

This Tree Twists A Lot ▾ Tree Search

Search Tools ▾ Edit ▾

Michael L SNAVELY
BIRTH DEC 1848 • Smyth, Virginia, USA
DEATH 14 JAN 1910 • Texas, USA
2nd cousin 5x removed
[Add Tag](#)

View in Tree View Notes View Comments Merge with Duplicate Save to Tree Print Member Connect

LifeStory **Facts** Gallery Hints 6

Facts

Show ▾ + Add

Name and gender ▾

| | |
|---------------|---|
| 1848 (AGE) | Birth Dec 1848 • Smyth, Virginia, USA 6 Sources |
| 1850 2 | Residence 1850 • Smyth, Virginia, USA age 2 1 Source |
| 1860 12 | Residence 1860 • Colorado, Texas, USA Columbus Post Office; age 12 1 Source |
| 1869 20 | Residence 25 Nov 1869 • Columbus, Colorado, Texas, USA 1 Source |
| 1870 22 | Residence 1870 • Columbus, Colorado, Texas, USA |

Sources

+ Add ▾

Ancestry Sources

| | |
|--|-------------------------|
| | 1850 U.S. census |
| | 1860 U.S. census |
| | 1870 U.S. census |
| | 1880 U.S. census |
| | 1900 U.S. census |
| | Find A Grave, memorials |

Family

+ Add ▾

Parents

| | |
|--|------------------------------------|
| | Nicholas A SNAVELY 1817- |
| | Leah SCHERER 1815-1875 |

Siblings ▾

Spouse & Children

| | |
|--|---|
| | Blanch Mary SECREST 1861-1960 |
| | Larkin L SNAVELY 1883-1901 |
| | Robert Edward SNAVELY 1889-1952 |

+ Add Family

Workspace

Tags Notes Comments

Custom Tag
Make your custom tag broad so it applies to lots of people in your tree.

Tinner

This is an occupation tag.

Create Cancel

MyTreeTags™

This Tree Twists A Lot ▾ Tree Search

Search Tools ▾ Edit ▾

Michael L SNAVELY

BIRTH DEC 1848 • Smyth, Virginia, USA
DEATH 14 JAN 1910 • Texas, USA
2nd cousin 5x removed

Add Tag

View in Tree View Notes View Comments Merge with Duplicate Save to Tree Print Member Connect

LifeStory **Facts** Gallery Hints 5

Facts

Show ▾ Add

Name and gender ▾

1848 (AGE) **Birth**
Dec 1848 • Smyth, Virginia, USA
6 Sources

1850 2 **Residence**
1850 • Smyth, Virginia, USA
age 2
1 Source

1860 12 **Residence**
1860 • Colorado, Texas, USA
Columbus Post Office; age 12
1 Source

1869 20 **Residence**
25 Nov 1869 • Columbus, Colorado, Texas, USA
1 Source

1870 22 **Residence**
1870 • Columbus, Colorado, Texas, USA

Sources

Add

Ancestry Sources

1850 U.S. census

1860 U.S. census

1870 U.S. census

1880 U.S. census

1900 U.S. census

Find A Grave, memorials

Family

Add

Parents

Nicholas A SNAVELY
1817-

Leah SCHERER
1815-1875

Siblings ▾

Spouse & Children

Blanch Mary SECREST
1861-1960

Larkin L SNAVELY
1883-1901

Robert Edward SNAVELY
1889-1952

Add Family

Workspace

Tags Notes Comments

Tags BETA

Track your research status or key information using tags. Use "Tree Search" to filter people in your tree by tag.
Give feedback on tagging feature

Create custom tag

Custom Tags

Tinner ?

DNA Tags

Reference Tags

Research Tags

Relationships Tags

Save Cancel

MyTreeTags™

This Tree Twists A Lot ▾ Tree Search

Search Tools Edit ▾

Workspace Tags Notes Comments

Michael L SNAVELY
BIRTH DEC 1848 • Smyth, Virginia, USA
DEATH 14 JAN 1910 • Texas, USA
2nd cousin 5x removed
Custom

View in Tree View Notes View Comments Merge with Duplicate Save to Tree Print Member Connect

LifeStory Facts Gallery Hints

Facts

Show Add

Name and gender ▾

1848 (AGE) **Birth**
Dec 1848 • Smyth, Virginia, USA
6 Sources

1850 2 **Residence**
1850 • Smyth, Virginia, USA
age 2
1 Source

1860 12 **Residence**
1860 • Colorado, Texas, USA
Columbus Post Office; age 12
1 Source

1869 20 **Residence**
25 Nov 1869 • Columbus, Colorado, Texas, USA
1 Source

1870 **Residence**

Sources

Add

Ancestry Sources

1850 U.S. census

1860 U.S. census

1870 U.S. census

1880 U.S. census

1900 U.S. census

Find A Grave, memorials

Family

Add

Parents

Nicholas A SNAVELY
1817-

Leah SCHERER
1815-1875

Siblings ▾

Spouse & Children

Blanch Mary SECREST
1861-1960

Larkin L SNAVELY
1883-1901

Robert Edward SNAVELY
1889-1952

Add Family

Tags

BETA

Track your research status or key information using tags. Use "Tree Search" to filter people in your tree by tag.
Give feedback on tagging feature

Tinner

Edit

Leah Scherer

John Jacob SCHERER

Born: 07 Feb 1785
Guilford, North Carolina, USA
Died: 02 Mar 1860
Columbus, Colorado, Texas, USA



Elizabeth GRIESON

Born: 03 Mar 1795
North Carolina, USA
Died: 26 Oct 1855
Columbus, Colorado, Texas, USA



Marriage: 08 Jan 1827 in Orange, North Carolina, USA



| Go | # | Children: 10 | Sex | Birth | Death |
|----|---|---------------------------|-----|--|---|
| ◀ | | Gideon Percy SCHERER | M | 02 Dec 1811 in Guilford, North Carolina, USA | 02 Jun 1861 in Columbus, Colorado, Texas, USA |
| ◀ | | Leah SCHERER | F | 1815 in North Carolina, USA | 09 Jan 1875 in Colorado, Texas, USA; Age: 56 |
| ◀ | | Hannah B SCHERER | F | 1817 in North Carolina, USA | |
| ◀ | | Sarah Eve SPOON | F | 06 May 1817 in Orange, Virginia, USA | 02 Feb 1853 in Columbus, Colorado, Texas, USA |
| ◀ | | Simeon SCHERER | M | 09 Oct 1819 in North Carolina, USA | 11 Jul 1876 in Guilford, North Carolina, USA |
| ◀ | | Michael Moser SCHERER | M | 1823 in North Carolina, USA | 1882 in Independence, Arkansas, USA |
| ◀ | | Eliza SPOON | F | 13 May 1823 in Virginia, USA | 18 Aug 1862 in Rural Retreat, Wythe, Virginia, USA |
| ◀ | | John Jacob SCHERER | M | 07 Feb 1830 in Wythe, Virginia, USA | 16 Apr 1919 in Marion, Smyth, Virginia, USA; Age at Death: 89 |
| ◀ | | Luther SCHERER | M | 09 Mar 1835 in Virginia, USA | 28 Oct 1855 in Columbus, Colorado, Texas, USA |
| ◀ | | Amelia SCHERER | F | 1838 in Virginia, USA | |
| | | Add Child | | | |

Father: John Jacob Scherer

1c Jacob Scherer, born 2-7-1785. Guilford County, North Carolina; died 3-2-1860, near Columbus, Texas. Lutheran Minister, and farmer. Preached in both the German and English languages. Traveled extensively, on one trip making 1600 miles by horseback to Ohio, Indiana, and Tennessee. Preached the first sermon in Dayton, Ohio, in the German language. Was minister of churches in Guilford, Orange, and Lincoln Counties, North Carolina, in Wythe County, Virginia, and near Columbus, Texas. His farm in Guilford County, North Carolina, was located south of Gibsonville. The Whitsett Institute is located on his home place. Married 1st Elizabeth Moser, 5-14-1810, Orange County, North Carolina. At her death, he married a widow, Mrs. Elizabeth Spoon, nee Grieson, or Greeson, a woman much younger than he. It is not known, except for the first two, which children were born to which wife. Three of his sons, Gideon, Simeon, and John Jacob, became ministers. In the publication, "Who's Who in America", 1930, it gives the genealogy of James Augustin Brown Sherer, a grandson, and here we learn that Simeon was born of Elizabeth Maser, which is evidence that at least four of the children were by her. Issue of Jacob is as follows. (Note facsimile of old letter)



Rev Jacob Scherer

| | |
|-------------|--|
| BIRTH | 7 Feb 1785 Guilford County, North Carolina, USA |
| DEATH | 2 Mar 1860 (aged 75) Columbus, Colorado County, Texas, USA |
| BURIAL | Columbus City Cemetery Columbus, Colorado County, Texas, USA Add to Map |
| MEMORIAL ID | 92585852 · View Source |

[SHARE](#)[SAVE TO](#)[SUGGEST EDITS](#)[MEMORIAL](#)[PHOTOS](#) 1[FLOWERS](#) 0

Lutheran pastor for the North Carolina Synod of the United Lutheran Church in America. He was licensed by that synod as a traveling missionary in 1810. He helped organize the Southwestern Virginia Synod of the ULCA.

<http://wc.rootsweb.ancestry.com/cgi-bin/igm.cgi?op=GET&db=grantpinnix&id=I122611>

Brothers: John Jacob Scherer

SCHERER, JOHN JACOB (1830–1919). John Jacob Scherer, teacher, was born near Rural Retreat, Wythe County, Virginia, the son of Jacob and Elizabeth (Spoon) Scherer, on February 7, 1830. After some education in a country school, he attended Virginia Collegiate Institute and Pennsylvania College, where he graduated in 1852. He accepted a teaching position in the private school of a Judge Munger in San Felipe, Texas, but soon was teaching school in Columbus. With his father and his brother, [Gideon Scherer](#), Jacob organized Colorado College in Columbus under the auspices of the [Lutheran Church](#) in 1857. All three of them taught in the college. On October 19, 1863, John Jacob Scherer enlisted in the Confederate Army for a six-month period. He returned to Virginia in 1867 and there was married to Elizabeth Katherine Killinger. They moved to Texas, where Scherer served as president of Colorado College until 1873, when he left Texas to go back to Virginia; there he founded Marion College. He served as its president until 1910 and remained as president emeritus until his death in 1919.

<https://tshaonline.org/handbook/online/articles/fsc07>

Brother: Gideon Scherer

SCHERER, GIDEON (1811–1861). Gideon Scherer, Lutheran minister and founder of Colorado College, was born near Rural Retreat, Wythe County, Virginia, the son of Jacob and Elizabeth (Spoon) Scherer, on December 2, 1811. He studied in a country school and probably received further formal training, for he was a practicing minister when, about 1852, he and his wife decided to come to Texas to minister to German Lutheran immigrants. The Scherers made their way by the Kanawha, Ohio, and Mississippi rivers to New Orleans, then to Galveston, and finally to Columbus, where Scherer organized a church. He served as trustee for the congregation in the acquisition of a town lot and the construction of a church building, which was completed by 1854. In 1857 he and his brother, [John Jacob Scherer](#), founded [Colorado College](#) in Columbus. Jacob Scherer, their father, who was also a minister and had come to Columbus in 1854 at the age of sixty-nine, taught in the college until his death. Gideon had three sons and two daughters. His wife died before 1860. In 1858 ill health compelled him to resign his ministry; he died in Columbus on June 2, 1861.

SCHERER, GIDEON (1811–1861). Gideon Scherer, Lutheran minister and founder of Colorado College, was born near Rural Retreat, Wythe County, Virginia, the son of Jacob and Elizabeth (Spoon) Scherer, on December 2, 1811. He studied in a country school and probably received further formal training, for he was a practicing minister when, about 1852, he and his wife decided to come to Texas to minister to German Lutheran immigrants. The Scherers made their way by the Kanawha, Ohio, and Mississippi rivers to New Orleans, then to Galveston, and finally to Columbus, where Scherer organized a church. He served as trustee for the congregation in the acquisition of a town lot and the construction of a church building, which was completed by 1854. In 1857 he and his brother, [John Jacob Scherer](#), founded [Colorado College](#) in Columbus. Jacob Scherer, their father, who was also a minister and had come to Columbus in 1854 at the age of sixty-nine, taught in the college until his death. Gideon had three sons and two daughters. His wife died before 1860. In 1858 ill health compelled him to resign his ministry; he died in Columbus on June 2, 1861.

<https://tshaonline.org/handbook/online/articles/fsc06>

Journey to Texas

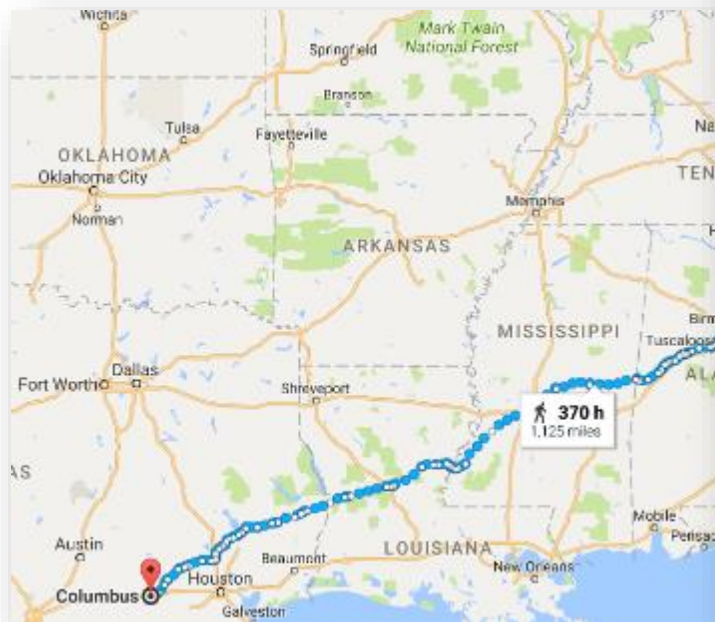

https://en.wikipedia.org/wiki/Mississippi_River

What Clusters Does Michael Snavely Belong To?

