

# Clusters, Huddle or Flock: Strategies for Research Problems

Anne Gillespie Mitchell



# New Collections on Ancestry

Search > Immigration & Travel

## Africa, Asia and Europe, Passenger Lists of Displaced Persons, 1946-1

**i** Most of these records are in the German language but there are also records in English  
For best results, you should first search using German words and location spellings. If you do not find what you are looking for, try using English.

Search

Match all terms exactly

First & Middle Name(s)

Last Name

	Day	Month	Year	Location
Birth	<input type="text"/>	<input type="text"/>	<input type="text"/>	<input type="text"/>
Lived In	<input type="text"/>	<input type="text"/>	<input type="text"/>	<input type="text"/>
Arrival	<input type="text"/>	<input type="text"/>	<input type="text"/>	<input type="text"/>
Departure	<input type="text"/>	<input type="text"/>	<input type="text"/>	<input type="text"/>
Any Event	<input type="text"/>	<input type="text"/>	<input type="text"/>	<input type="text"/>

Keyword

Search > Schools, Directories & Church Histories

## Europe, Registration of Foreigners and German Persecutees, 1939-1947

**i** Most of these records are in the German language but there are also records in English  
For best results, you should first search using German words and location spellings. If you do not find what you are looking for, try using English.

Search

Match all terms exactly

First & Middle Name(s)

Last Name

	Day	Month	Year	Location
Birth	<input type="text"/>	<input type="text"/>	<input type="text"/>	<input type="text"/>
Lived In	<input type="text"/>	<input type="text"/>	<input type="text"/>	<input type="text"/>
Any Event	<input type="text"/>	<input type="text"/>	<input type="text"/>	<input type="text"/>

Keyword

e.g. pilot or "Flying Tigers" >

Record type

Reference Number

Nationality

Arolsen  
Archives  
International Center  
on Nazi Persecution

Arolsen Archives

### Browse this collection

To browse this image set, select from the options below.

Zone

American Zone >

Series Title

Lists of Persecutees 2.1.1.1 >

Reference Code Range

02010101 o5-5306000 >

Reference Code

02010101 o5  
1585001  
3003000  
3282000  
3450000  
4039001  
4039002

# Browse before Searching

## About Africa, Asia and Europe, Passenger Lists of Displaced Persons, 1946-1971

The upheavals wrought by Nazi persecution and the Second World War caused mass uprooting of individuals and groups. Many of these individuals wished to emigrate from Europe in order to begin a new life – a goal supported and coordinated by the International Refugee Organization (IRO) and later by the Intergovernmental Committee for the Movements of Migrants from Europe (ICEM).

This collection consists of passenger lists of immigrants leaving Germany and other European ports and airports between 1946-1971. The majority of the immigrants listed in this collection are displaced persons - Holocaust survivors, former concentration camp inmates and Nazi forced laborers, as well as refugees from Central and Eastern European countries and some non-European countries. Many of the immigrants listed in the collection fall outside the ITS (International Tracing Service) mandate.

The records in this collection are organized by Resettlement Camp location where immigrants began their journey. These centers were the first step in their long journey.

The documents in the collections have been created by:

- International Refugee Organization (IRO) including the Preparatory Commission for the International Refugee Organization (PCIRO)
- Intergovernmental Committee on European Migration (ICEM)
- United States War Shipping Administration and Maritime Commission

Publication of these documents has been made possible through partnership with the [Arolsen Archives](#) (formerly the International Tracing Service, or ITS). The Arolsen Archives are an international center on Nazi persecution with the world's most comprehensive archive on the victims and survivors of National Socialism. Their collection has information on about 17.5 million people and belongs to the UNESCO's Memory of the World. It contains documents on the various victim groups targeted by the Nazi regime and is an important source of knowledge for society today.

### Browse this collection

To browse this image set, select from the options below.

#### Resettlement Camp Country

Choose... ▾

Choose... ▴ City

Austria

Belgium

China

Croatia

Denmark

East Africa

Egypt

England

Far East

France

Germany

Greece

Italy

Lebanon

Luxembourg

Netherlands

Norway

Philippines

Serbia

#### Resettlement Camp City

of Foreigners and  
[1939-1947](#)  
ts of foreigners  
ees in Germany

[Survivor List from  
ish Congress,](#)

gress (WJC) is an  
representative  
ed in 1936.  
Originally headquartered in Europe

### Browse this collection

To browse this image set, select from the options below.

#### Resettlement Camp Country

England ▾

#### Resettlement Camp City

Liverpool ▾

#### Resettlement Year

1949

1951

# Check the beginning and the end

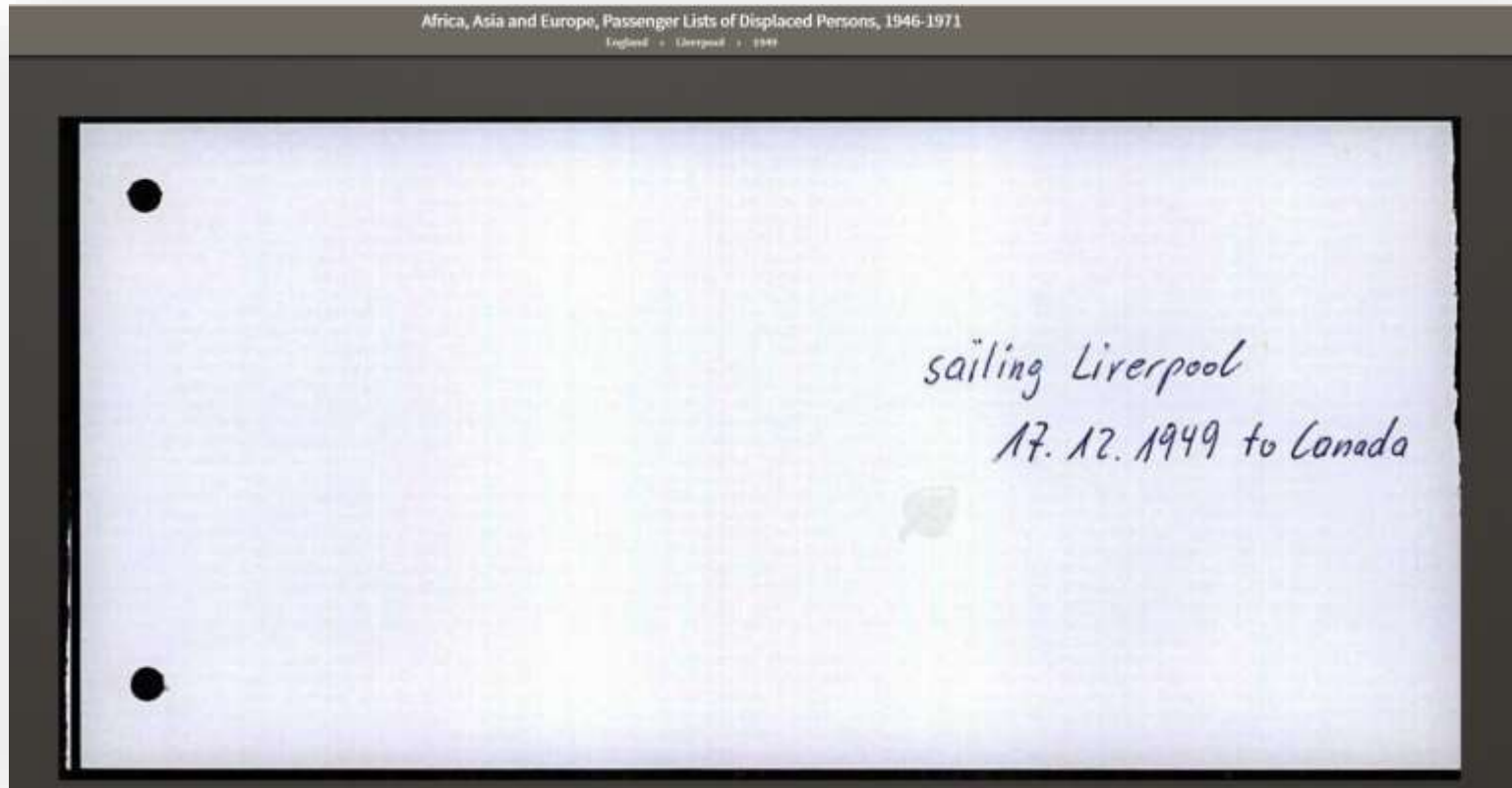

NOMINALE ROLL OF REFUGEES TRAVELLING TO CANADA per ss. "EMPEROR OF CANADA" sailing LIVERPOOL 17 DECEMBER '49  
TOURIST CLASS

TRANSIT OFFICE : LONDON.

FAMILY NAME:	CHRISTIAN NAME:	SEX:	MARITAL STATUS:	DATE OF BIRTH:	NATIONALITY:	RELIGION:	ORIGINATING OFFICE:	SPONSOR:	
1.	Chocniak	Maria	F	M	3. 7. 24.	Pol/Ukr.	Orthodox	IBO ex Brussels	Mr. Joseph Samborski, Boyle Alta, Canada.
2.	TUREGA	Piota	M	S	18. 4. 20.	Polish	R.C.	"	Mr. Harry Hisiak, Poplar Field, Manitoba.
3.	HEINDRICH	Etiene	M	M	21. 5. 05	Hungarian	R.C.	"	Mr. Cyril S. Gox, 105, Woodruff Street, Welland, Ontario.
4.	"	Charlotte	F	M	22. 1. 22	"	R.C.	"	
5.	"	Etiene Jr.	M	S	1. 7. 42	"	R.C.	"	
6.	"	Jeanne.	F	S	20. 1. 44.	"	R.C.	"	
7.	KREYZANOWSKI	Jan	M	M	8. 1. 06.	Polish	R.C.	"	Mr. Stanley Hamala, S. Edmonton, Alberta.
8.	"	Jadwiga	F	M	6.12. 10.	"	R.C.	"	
9.	"	Juliusz	M	S	12. 4. 34.	"	R.C.	"	
10.	MATLIJW	Mykola	M	M	12. 5. 17.	Pol/Ukr.	Orthodox	"	Mr. M.J. Mandryka, Ukrainian Service, 700a, Macintyre Block Winnipeg, Manitoba.
11.	"	Serafina	F	M	18. 8. 10.	"	"	"	
12.	"	Wasył	M	S	1943	"	"	"	
13.	"	baby (Miroslawa)	-	S	1949	"	"	"	
14.	TAFPEL	Mordka	M	M	13. 8. 12.	Polish	Jew	A.J.D.C.	Mr. I. Steinberg, 627, Rushton Road, Toronto.
15.	"	Elfrieda	F	M	29.12. 25.	"	"	"	
16.	"	Tobias	M	S	24.12. 48.	"	"	"	
17.	BAUM	Ladislaw	M	M	15. 8. 23.	Hungarian	"	"	Mr. Leopold Baum, 652, Manning Avenue, Toronto.
18.	"	Anna	F	M	3. 5. 26.	"	"	"	
19.	"	Olga	F	S	2. 7. 49.	"	"	"	
20.	BERGLAS	Simon	M	S	21. 3. 20.	Czech.	"	"	Mr. Abraham Berglas, Cote St., Catherine Rd 3780 Montreal.
21.	KOLAR	Ladislaw	M	S	21. 8. 13.	Czech.	"	H.I.A.S.	Mr. N. Heisler, 640, Outremont Ave., Outremont.
22.	ROSENTHAL.	Martin.	M	S	1. 2. 20.	Czech.	"	H.I.A.S.	Mr. Tibor Jakubowicz, 5717, Clark St., Montreal.

FAMILY NAME.	CHRISTIAN NAME:	SEX:	MARITAL STATUS:	DATE OF BIRTH:	NATIONALITY:	RELIGION:	ORIGINATING OFFICE:	SPONSOR:
23. DZWONIK	Eustachy	M	S	7.11.22.	Ukrainian.	R.C.	IRO ex The Hague.	Mr. Mychaylo Lukwyj Lavoy Alta, Canada.
24. KLUPSAS	Antanas	M	S	15.12.22.	Lithuanian.	R.C.	IRO ex Swiss Off.	Dr. Anthony Matukas, 712, Whetter Avenue, London, Ontario.
25. KOLESINSKAS.	Paul.	M	S	24. 1.19.	Lithuanian.	R.C.	" " "	Mr. Michael Pess, Barrhead Alta Box 726, Canada.
26. GRUZIENE	Valeria.	F	S	29. 5.09.	"	R.C.	IRO ex Paris Off.	A. Casunas, 207, Av. ville Lasalle, Montreal.
27. KINDY	Franciska	F	M	9. 1.07	Polish	R.C.	" " "	S. Javarsky, 38, Maple St., Winnipeg.
28. "	Alexandre	M	S	8. 2.30	"	R.C.	" " "	
29. "	Dognara	F	S	20. 4.34.	"	R.C.	" " "	
30. KORPESIO.	Jan	M	S	23. 7.10.	Ukrainian	Gr.Orth.	" " "	J. Tyma, 3606, Nanaimo St. Vancouver.
31. KUPUTCH.	Marco	M	S	11. 5.14.	"	" " "	" " "	H. Stasiuk, 91, Dovercourt Road, Toronto.
32. PIOTROWICZ.	Rozalja.	F	M	30. 6.09.	Polish	R.C.	" " "	J. Steciuk, 55, Lily St., Winnipeg.
33. "	Anna	F	S	25. 5.34.	"	R.C.	" " "	
34. PRASEK.	Josef	M	M	18. 4.98.	Czech.	R.C.	" " "	Biltmore Hats, Ltd., Guelph, Ontario.
35. "	Eliska.	F	M	26. 8.05.	"	R.C.	" " "	
36. "	Josef.	M	S	16. 9.25.	"	R.C.	" " "	
37. "	Korgl.	M	S	8. 2.28.	"	R.C.	" " "	
38. ZOLKEWYTOH.	Wolodymyr.	M	M	15. 5.06.	Polish.	Gr.Orth.	" " "	Anna Maksyduk, Thorion, Alberta.
39. "	Natalie	F	M	20. 1.07.	"	" " "	" " "	
40. "	Xenas.	F	S	12. 4.37.	"	" " "	" " "	
41. "	Christine	F	S	11. 4.39.	"	" " "	" " "	" " "
42. FISZMAN	Mordko	M	M	17.11.09.	Stateless	Jew	A. J. D. C. ex Paris	Mrs. Pesia Friedman, 3887, City Hall Avenue, Montreal P.C.
43. "	Jenta	F	M	11. 2.09.	"	"	" " "	
44. "	Rojza	F	S	2. 1.48	"	"	" " "	
45. "	Anna	F	S	9. 9.49.	"	"	" " "	

# Southampton to South Africa

SS ATHLONE CASTLE  
ex Southampton England  
to South Africa



NOT CARDED

INTERGOVERNMENTAL COMMITTEE FOR EUROPEAN MIGRATION - LIAISON OFFICE MUNICH - RESETTLEMENT MOVEMENT  
SS "ATHLONE CASTLE" ex Southampton/England to South Africa

only Page

1	2	3	4	5	6	7	8	9	10	11	12	13
Imm ITO	Kobl.No.		Names	Nat.	Rel.	Mar.	S	Date of	Age	Country of	Present	Cert. of Ident.
E.N.No.		Family	First			St.		Birth		Birth	Occup.	Date & Place issued

1

LUTHERAN WORLD FEDERATION - REVOLVING FUND CASE

1	MU 3061	4/2030	FRANZ	Erika	GER	LUTH	M/FU	F	22.5.24	32	GER	housewife	7904536 /Karlsruhe/17.8.55
2	"	"	"	Heidemarie	GER	LUTH	S/FU	F	20.12.41	14	GER	pupil	" " "
3	"	"	"	Rainer	GER	LUTH	S/FU	M	24.4.44	12	GER	pupil	" "

Sponsor: Harry FRANZ, Pretoria-Sunnyside, Vlokstr. 64

It is certified that:

payment of the cost of sea and rail transportation (Durban - Pretoria) for the 3 migrants have been guaranteed to the Intergovernmental Committee for European Migration in the form of reimbursement under the Revolving Fund by the Lutheran World Federation and that movement of the migrants has been authorized by the Geneva Headquarters of the Committee.

Munich 22 May 1956

Verified:   
H. Schmutzer  
Secretary

Certified:   
J. SCHILTZ  
Operations Officer

Januar 1948

FORM COMPLETED, Month ending 31, 1948.

Nominal Roll No	Form CM/1 and Reference No	Names	PCIRO Status	Country of Residence	Means of travel and routing - name of ship	Final destination	Repatriation or Emigration	Estimated cost in US/\$		Field Office of origin	Remarks
								to PCIRO	other		
1	529/498	Alkaly, Isidor	S	Yugo	Rail & steam-Switsld-Geneva-Chile	Chile	Re				
2	"	" , Marianne	S	"	" " " " " " " "	"	Re				
3	"	Stern, Dan	S	"	" " " " -Germany	Germany	Rep				
4	573/1949	Heuser, Annelies	S	Germa	" " " " -Califia-England	England	Rep				
5	601/2129	Rosenberg, Leo	S	"	" " " " -Germany	Germany	Rep				
6	624/2031/4a	Gerhardt, Margarete	S	"	" " " " -Montevideo-Argentina, "Jamaique"	Argentina	Re				
7	1318/54/630	Georginow, Michel	S	Russ	" " " " " " " "	"	Re				
8	"	" , Doka	S	"	" " " " " " " "	"	Re				
9	"	" , Nicolas	S	"	" " " " " " " "	"	Re				
10	"	" , Andrej	S	"	" " " " " " " "	"	Re				
11	1158/92/631	Sebastianowics, Peter	S	Polan	" " " " " " " "	"	Re				
12	"	Klaczkowa, Valeria	S	"	" " " " " " " "	"	Re				
13	"	" , Stanislaw	S	"	" " " " " " " "	"	Re				
14	"	" , Valeria	S	"	" " " " " " " "	"	Re				
15	1320/63/632	Tabakow, Iwan	S	Russ	" " " " " " " "	"	Re				
16	"	" , Anastasia	S	"	" " " " " " " "	"	Re				
17	"	" , Nikolai	S	"	" " " " " " " "	"	Re				
18	1638/105/633	Tschetwerikow, Iwan	S	"	" " " " " " " "	"	Re				
19	"	" , Sinaida	S	"	" " " " " " " "	"	Re				
20	"	" , Swetlana	S	"	" " " " " " " "	"	Re				
21	1287/64/634	Wojcicki, Eduard	S	Polan	" " " " " " " "	"	Re				
22	"	" , Aleksandra	S	"	" " " " " " " "	"	Re				
23	"	" , Eduard	S	"	" " " " " " " "	"	Re				
24	"	" , Edmund	S	"	" " " " " " " "	"	Re				
25	1308/66/635	Zimogladow, Nicolas	S	Russ	" " " " " " " "	"	Re				
26	"	" , Tatiana	S	"	" " " " " " " "	"	Re				
27	"	" , Vitalij	S	"	" " " " " " " "	"	Re				
28	1285/52/636	Zak, Sabba	S	Polan	" " " " " " " "	"	Re				
29	"	" , Stanislaw	S	"	" " " " " " " "	"	Re				
30	"	" , Basia	S	"	" " " " " " " "	"	Re				
31	"	" , Maria	S	"	" " " " " " " "	"	Re				

F-6-2743

International Refugee Organization  
Instructions for Specific Item On  
Nominal Roll of IRO Individual Migration.

Column I — Nominal Roll Number

The Nominal Roll registers will start each month with 1. Consecutive numbers will be given to each person (adult or child) served. The last number on the Nominal Roll will thus indicate the total of individual movements for the month. The number of persons listed should be the same as the sum of columns XI and XII of Form PC/STAT/33 for the month.

Column II — Form CM/1 Number

Enter Form CM/1 Number. Under Provisional Order No. 1 an explanation on Form CM/1 will be filed for each refugee moved with IRO participation and the eligibility of the refugee for IRO assistance will have been established. Detailed information is therefore not required on the Nominal Roll but will be on file either in the originating office or in the country of destination.

Column III — Names — Family and First

Copy from the Form CM/1. The names of all the persons forming a family must be bracketed together in this column. In so far as possible family names will be listed in alphabetical order.

Column IV — IRO Status

The following symbols will be used to show:

- I. Living in a IRO Assembly Centre, etc.

Note: A temporary stay in an embarkation centre immediately prior to embarkation does not constitute care and maintenance for refugees not previously receiving care and maintenance.

- II. Living outside a IRO Assembly Centre, receiving IRO Care and Maintenance — Symbol "X".

- III. Living outside a IRO Assembly Centre, not receiving Care and Maintenance, but being

Column V — Country of Citizenship or Last Habitual Residence

Enter country of citizenship if reported on Form CM/1. If Form CM/1 does not show country of citizenship or established citizenship or presumed citizenship for an unaccompanied child, enter country of last habitual residence prior to displacement. For Ukrainians, Russians, Jewish and Yiddish-speaking, the ethnic group as well as country of last habitual residence should be entered. For persons with Russian status enter "Russia".

Column VI — Sex

Use the symbols: — M — Male, F — Female.

Column VII — Date of departure

Date of departure from country of your office.

Column VIII — Final destination

Give country only.

Column IX — IRO Field Office of Origin

For cases originating within your own area this may be a local office such as Wairoa, Melbourne or Headquarters for the IRO area such as Cairo for the Middle East or Beirut, etc.

For cases originating outside your own area this should be the Headquarters Office in the IRO area from which the refugee's journey for resettlement is made. The France IRO Office will report transit to its Office in US Zone, Germany, Austria, etc.

Column X — Name of Participating Agency

Enter in this column the name of any voluntary agency sponsoring or participating in the movement such as IRIAS or A.I.D.C. or the name of any Government or governmental agency participating.

12849 F-6-2805

International Refugee Organization  
Individual Migration Monthly Nominal Roll of Movements Completed, Month Ending 28th February

Nominal Roll No.	Form CM/I No.	Family	Names First	IRO Status	Country of Citizenship (or last habitual residence prior to displacement)	Sex	Date of Departure	Final Destination	IRO Field Office of origin	Name of Participating Agency	Classification for PC/STAT/15 (XI or XII)
I	II	III		IV	V	VI	VII	VIII	IX	X	XI
1)	701430	SKIML,	Eina	C	Czech	F	11.2.50	United Kingdom	Frankfurt	IRF	XI
2)	808735	SUCHAN,	Stefan	February	1921	M					XI
3)	"	"	Helena								
4)	"	"	Zbigniew								
5)	"	"	Weronika	Callon (A7/15 XII)							
6)	"	"	Helena								
					Date of birth of passenger	Name of Vessel and/or Air Line	Date of Embark.	Marit. Status	Relig.	Relation to head of family	Occupation of person aged 16 or more
					XIV	XV	XVI	XVII	XVIII	XIX	XX
					13.2.20	—	—	divorced	R.C.	—	driver
					12.12.24	SS Vespucci	11.2.50	married	R.C.	—	carpenter
					12.9.22	"	"	"	"	wife	Housewife
					19.4.46	"	"	single	"	son	—
					20.1.48	"	"	"	"	daughter	—
					15.8.92	"	"	"	R	mother	—

## Europe, Registration of Foreigners and German Persecutees, 1939-1947

**i** Most of these records are in the German language but there are also records in English. For best results, you should first search using German words and location spellings. If you do not find what you are looking for, try using English.

Search

Match all terms exactly

First & Middle Name(s)

Last Name

Birth

Day

Month

Year

Location

City, County, State, Court

Lived In

City, County, State, Court

Any Event

City, County, State, Court

Keyword

e.g. pilot or "Flying Tigers" ▾

Record Type

Reference Number

Nationality

Arolsen  
Archives  
International Center  
on Nazi Persecution

Arolsen Archives

### Browse this collection

To browse this image set, select from the options below.

Zone

American Zone ▾

Series Title

Lists of Persecutees 2.1.1.1 ▾

Reference Code Range

02010101 oS-5306000 ▾

Reference Code

02010101 oS

1585001

3003000

3282500

3450000

4039001

4079002

## About Europe, Registration of Foreigners and German Persecutees, 1939-1947

The Nazi persecution of both foreigners and German persecutees during the Second World War resulted in the forceable incarceration of these individuals throughout the German Reich and the territories occupied by Germany. Following the war, the Allies began a concentrated effort in both the occupied zones of Germany and Europe to document these individuals.

This collection consists of foreigners and German persecutees in Germany between 1939-1947 who were persecuted by public institutions, social securities and companies. The records may also include information on those who died, including burial information. The documents were assembled according to the Zones of Occupation - American, British, French and Soviet - by the Allied forces within Germany. Areas outside Germany were also recorded.

Information on what is included in each reference code can be found [here](#).

Publication of these documents has been made possible through partnership with the [Arolsen Archives](#) (formerly the International Tracing Service, or ITS). The Arolsen Archives are an international center on Nazi persecution with the world's most comprehensive archive on the victims and survivors of National Socialism. Their collection has information on about 17.5 million people and belongs to the UNESCO's Memory of the World. It contains documents on the various victim groups targeted by the Nazi regime and is an important source of knowledge for society today.

Das Landrat des Landkreises  
Bergstrasse in Heppenheim

Der Bürgermeister  
der Gemeinde  
Affolterbach i. Odw.

6 AUG 1945 54059

Tele. Nr. .... Versiegelt (S) Affolterbach i. Odw., den 31. Juli 1945

An den Herrn  
Landrat des Kreises Bergstrasse  
Heppenheim.

Betreffend: Erfassung von fremdländischen Personen, die nicht in geschlossenen Lagern untergebracht sind.

Bezugnehmend auf obige Verfügung vom 25. Juli, erstatte ich folgenden Bericht. In der Gemeinde Affolterbach sind noch vier der in Frage kommenden Personen bei 4 verschiedenen Bauern untergebracht, deren Angaben nachstehend aufgeführt sind.

1. Kaczorowski, Mieczystaw Affolterbach bei Peter Trautmann  
geb. 12.11.21 Turak Polen

✓ Pole  
war kein Wehrmachtangehöriger  
will zurückgeführt werden  
nicht freiwillig.

2. Buchowerski Michael Affolterbach bei Gg. Peter Bickel  
geb. 23.9.24 Biltscha Ukraine

✓ Ukrainer  
war kein Wehrmachtangehöriger  
will zurückgeführt werden  
nicht freiwillig.

3. Didkowskyj Georg, Sattler Jakob V. Affolterbach  
geb. 23.4.92 Moltchany Ukraine

✓ Ukrainer  
war kein Wehrmachtangehöriger  
will hierbleiben  
ist freiwillig hier

4. Jakob Gutschalk bei Peter Bickelbach Affolterbach

# Europe, Registration of Foreigners and German Persecutees, 1939-1947

American Zone > Lists of Persecutees 2.1.1.1 > 02010101 oS-5306000 > 3003000

Stufe II

Liste C

(Alle Formulare sind in deutscher  
Anfertigung auszufüllen)

Land-  
~~kreis~~ Kreis **Kassel**

Gemeinde **Ihringhausen**

Ausstellende Behörde **Landratsamt Kassel**

List of all persons of United Nations and all other foreigners, German Jews and stateless persons who have died in Gemeinde  
(Attach two copies of death certificate).

Liste aller Personen der Vereinten Nationen und aller anderen Ausländer, Deutschen Juden und Staatenlosen, die in der Gemeinde  
**Ihringhausen** gestorben und deren Namen bekannt sind. (Für jede Person dieser Liste sind 2 Kopien der  
Sterbeurkunde beizufügen.)

Bemerkung: Sofern die Gemeinden die Totenskunden bereits in doppelter Ausfertigung eingereicht haben, ist von nochmaliger Einreichung abzusehen  
und nur die Tatsache und Datum der erfolgten Einreichung auf diesem Formblatt zu vermerken. Die Ausfüllung des Formblatts hat  
jedoch in jedem Falle zu erfolgen.

Nationalität **U.d.S.S.R.**  
(Für jede Nationalität ist ein besonderes Formblatt zu verwenden.)

8

Name (in alphabetischer Reihenfolge)	Vorname	Geburts- datum und -ort	Ge- schlechts- m. w.	Heimatort	Wohnort vor dem Tode	Todes- ursache	Todes- tag	Sterbeort	Genauere Angabe der Grabstätte Nr. usw.
1	2	3	4	5	6	7	8	9	10
x) Rogalska geb. Scymanska	Wiedys- lawa	31.3. 1924	w.	Warschau	Ihringe- hausen	d. Er- trinken	11.11. 1944	Ihringe- hausen	Fried- hof Ihringe- hausen
+ Roschkow	Alexander	14.3. 1944	m.	unbekt. Kassel	"	Diph- therie	19.3. 45	"	"
+ Selesna	Michael	18.10. 1944	m.	"	"	Lungen- entzd.	14.2. 1945	"	"
+ Slenzak	Georg	16.3. 1944	m.	"	"	"	29.9. 1944	"	"
+ Strzelczyk	Edzislaw	4.12. 1944	m.	"	"	"	7.1. 1945	"	"



# Europe, Registration of Foreigners and German Persecutees, 1939-1947

American Zone   >   Lists of Persecutees 2.1.1.3   >   02010103 05

Land: Vilsbiburg      **Kategorie III.**      Form: 7      Wohlfahrtsamt in Vilsbiburg      Gemeinde: Vilsbiburg  
Statistik      Auswertung am 10.11.1947      Ausschnitt des Stadt Vilsbiburg

List of all alien Nationals and all other foreigners, German Jews and apostles etc. who were temporarily or permanently confined in the community, but are no longer in residence.  
 Nationalität aller Fremden und Zwangsangehöriger der Verschieden Nationen, anderer Ausländer, Germanen Juden und Apostel etc., die vorübergehend oder dauernd in der Gemeinde Vilsbiburg sich aufhalten haben, aber jetzt nicht mehr dort wohnhaft sind. Bei Fremden auch Nationalität des Landes angeben.

Nationalität: Italien      16  
(Bitte alle Nationalitäten an die betreffende Staatsart angeben.)

Name	Christian Name	Date and Place of Birth	Sex	Usual place of residence	Type of Visa	Date of entry	Date of Death	Cause of Death	Identity Number	Place of burial and grave No.	Personal effects left	
											yes	no
Fachname	Nachname	Geburtsdatum und -ort	Geschlecht	Heimatort	Art der Erlaubnis	Aufnahmetermin	Todesdatum	Todesursache	Nummer der Erlaubnismarkkarte	Ort No. oder Ortsregister d. Grabes	Haarfarbe	persönl. Eigentum
1	2	3	4	5	6	7	8	9	10	11	12	13
Ohler	Gerlinde	27.6.35 Bosen	w	-	-	28.6.42 -	-	-	-	-	-	-
Ohlgartner	Paula	4.12.28 Bosen	w	-	-	23.12.44 -	-	-	-	-	-	-
Oellakerer	Christine	21.12.34 Reixen	w	-	-	5.3.43 -	-	-	-	-	-	-
Pfeifer	Mathilde	1.12.22 Brugels	w	-	-	21.1.43 -	-	-	-	-	-	-
Platter	Erika	6.10.30 Bosen	w	-	-	18.8.43 -	-	-	-	-	-	-
Plattner	Emilie	24.3.32 Bosen	w	-	-	14.5.41 -	-	-	-	-	-	-
Planer	Martha	11.14.30 Reixen	w	-	-	unbekannt	-	-	-	-	-	-
Pohl	Olga	26.11.30 Wern	w	-	-	20.6.40 -	-	-	-	-	-	-
Prünster	Marta	25.12.34 Stersbde	w	-	-	unbekannt	-	-	-	-	-	-
Rasse	Annemarie	16.4.30 Bos	w	-	-	31.7.44 -	-	-	-	-	-	-
Rieger	Rosa	16.8.31 Mühlbach	w	-	-	14.6.43 -	-	-	-	-	-	-
Raparelli	Irene	29.9.32 Innsbruck	w	-	-	15.10.40 -	-	-	-	-	-	-
Rossi	Gertrud	29.4.33 Bosen	w	-	-	21.9.44 -	-	-	-	-	-	-
Rossi	Helene	10.5.31 Bosen	w	-	-	24.7.40 -	-	-	-	-	-	-
Rungelsober	Erste	1.12.27 Bosen	w	-	-	30.11.40 -	-	-	-	-	-	-
Ruffieris	Hildegard	5.6.29 Bosen	w	-	-	unbekannt	-	-	-	-	-	-
Sartori	Miriam	11.11.26 Bosen	w	-	-	11.4.41 -	-	-	-	-	-	-
Sartori	Inaria	16.11.36 St.Jakob	w	-	-	unbekannt	-	-	-	-	-	-
Silbernagel	Sabine	25.4.28	w	-	-	26.6.40 -	-	-	-	-	-	-
						unbekannt	-	-	-	-	-	-
						26.6.40 -	-	-	-	-	-	-
						unbekannt	-	-	-	-	-	-
						10.7.40 -	-	-	-	-	-	-

ORIGINAL COPY  
202

# Clustering Around Location

Thomas &amp; Elizabeth

**Bird MARTIN**

1

**Born:** 1810

York, South Carolina, USA

**Died:** Nov 1874

York, South Carolina, USA

Isaac &amp; [unknown spouse]

**Rebecca SPURLIN**

1

**Born:** 1808

York, South Carolina, USA

**Died:** 10 Jan 1896

York, South Carolina, USA

**Marriage:** Abt. 1830 in South Carolina, USA; Guess based on birth of first known child

Go	#	Children: 10	Sex	Birth	Death
◀		Isaac MARTIN	M	Nov 1831 in York, South Carolina, USA	Bet. 1900–1910 in Tuscaloosa, Alabama, USA
◀		Thomas MARTIN	M	Oct 1835 in South Carolina, USA	30 Jun 1911 in South Carolina, USA; location is a guess
◀		Washington MARTIN	M	1839 in South Carolina, USA	Jul 1862 in Hanover, Virginia, USA; wounded at the battle of Gaines ...
◀		William M MARTIN	M	19 Jul 1841 in York, South Carolina, USA	25 Dec 1912 in York, South Carolina, USA
◀		Sylvia Elvira Sylvira MARTIN	F	Dec 1842 in York, South Carolina, USA	
◀		Elizabeth Jane MARTIN	F	1847 in South Carolina, USA	17 Feb 1913 in York, South Carolina, USA
◀		Nancy S MARTIN	F	1847 in York, South Carolina, USA; dies before 1860?	Bef. 1860 in South Carolina, USA; this is a guess
▶		Mary Wood MARTIN	F	Mar 1848 in York, South Carolina, USA	Nov 1911 in Cleveland, North Carolina, USA
◀		James Madison MARTIN	M	Jul 1850 in South Carolina, USA	15 Jan 1927 in Spartanburg, South Carolina, USA; Age: 76
◀		Cordelia Catherine MARTIN	F	28 Apr 1856 in Cherokee, South Carolina, USA	05 Feb 1936 in Charlotte, Mecklenburg, North Carolina, USA
		<a href="#">Add Child</a>			



### Who are you looking for

<b>First Name:</b>	Bird	<b>Birth Year:</b>	1810	<b>Death Date:</b>	Nov 1874
<b>Last Name:</b>	Martin	<b>Birth Location:</b>	York, SC	<b>Death Location:</b>	York, SC
<b>Father:</b>	Thomas Martin	1778-1855		n/o Thomas MARTIN & Sabra WILKIE	
<b>Mother:</b>	Elizabeth Washburn	1787-1868	Rhoda Washburn	1780-1808	ds/o Gabriel WASHBURN & Priscilla MCSWAIN
<b>Sibling</b>	<b>Birth</b>	<b>Death</b>	<b>Married to</b>	<b>Note</b>	
Priscilla	1800 aft 1870		Prentiss, MS Alexander MORELAND	Child of Rhoda Washburn	
Sabra	1801	1885	Tuscaloosa, AL Freeman LOGAN	Child of Rhoda Washburn	
Gabriel David	1803 aft 1880		Truckwheel, GA Lucinda WILKIE	Child of Rhoda Washburn; Lucinda was 1st cousin once removed	
Thomas Mart	1806	1861	York, SC Sarah RIPPY	Child of Rhoda Washburn	
Berryman	1811	1843	SC Susannah COLLINS	Susannah, Wylie, Ransom, & Elizabeth were	
Nancy	1812 aft 1850		Gilmer, GA Wylie Harris COLLINS	all siblings; children of William COLLINS &	
Rhoda	1812	1897	Benton, AR Ransom COLLINS		
Posey	1815 btw 1870-1880		Paik, NC Lucinda RIPPY		
William	1817	1893	Jacksboro, TX Elizabeth Ellen COLLINS		
Anderson	1818 aft 1870		Pickens, GA Susannah COLLINS	Susannah was widow of Anderson's brother Berryman	
Henderson	1820	1906	SC Elizabeth Emily STARNES, Mary J COOPER		
Thomas Hicks	1822	1914	Carroll, GA Margaret CASEY		
Elizabeth	1824	1868	TX George Washington GOFORTH		
Mary	1826	1856	York, SC unknown	believed she had a child named Sarah E Lackey	
Lackey	1828			not sure if he actually exists	
Absolom	1829 aft 1850		York, SC		
Perry	1832	1920	York, SC Seah J BEATT		

Children	Birth	Death	Married to	Note
Isaac	1831	btw 1900-10	Tuscaloosa, AL Rebecca Jane LOGAN	
Thomas	1835	1911	SC Julie Ann MARTIN	Julie was 1st cousin; d/o Thomas Mart and Sarah Rippy MARTIN
Washington	1839	1861	Hanover, VA don't believe he was married	wounded at Gaines Mill
William M	1841	1912	York, SC Elizabeth F THOMAS	
Sylvia Elvira	1842	aft 1900	Burke, NC John Elijah PRUETT	
Elizabeth Jane	1847	1913	York, SC George Howard MARTIN	George was 1st cousin; d/o Thomas Mart and Sarah Rippy MARTIN
Nancy S	1847	bef 1860	SC died before age of 14	
Mary Wood	1848	1911	Cleveland, NC Mastin TURNER	
James Madison	1850	1927	Spartanburg, SC Martha Jane CLARK	
Cordelia C	1856	1936	Charlotte, NC Christopher Columbus WILSON, Mastin TURNER	Cordelia married Mastin after sister Mary died

York, SC		1850 US Census							
Dwelling	Family	First Name	Surname	Birth Year	Birth Place	Occup	Real Estate	Notes	
78	78	Jacob	Starnes	1788	TN	farmer	\$3,000	f-i-l of brother Henderson; w: Nancy McAfee	
79	79	Montgomery	Starnes	1815	York, SC	farmer	no real estate	s/o Jacob Starnes; widower of Sylvia Blanton	
80	80	Philip	Teppenpaw	1798	NC	laborer	no real estate	no known relationship	
81	81	Jesse	Pritchett	1800	NC	laborer	no real estate	no known relationship	
82	82	Thomas	White	1818	SC	farm lab.	no real estate	distant relationship	
83	83	John	Moss	1820	York, SC	farmer	\$450	distant relationship	
84	84	[Henry Preston]	Harmon	1796	NC	farmer	\$480	distant relationship	
85	85	Thomas W	Crow	1790	Ireland	farmer	\$884	distant relationship	
86	86	Milton	Crow	1820	NC	laborer	no real estate	distant relationship; s/o Thomas W Crow	
87	87	Asa	Dover	1828	York, SC	laborer	no real estate	distant relationship; h/o Sallie Crow, d/o Thomas h/o of 2nd cousin/ Naize Whisonant, d/o Unity Hardin, d/ Rebecca Martin	
88	88	Peter	Sepoch	1811	York, SC	farmer	\$1,000	2nd cousin, 1 removed; married 3 times, including Peter Sepaugh's daughter Lydia	
89	89	Jesse	Blanton	1798	NC	farmer	\$600	father of Bird	
90	90	Thomas	Martin	1778	NC	farmer	\$1,400		
91	91	Bird	Martin	1810	York, SC	laborer	no real estate		
92	92	Henderson	Martin	1820	York, SC	laborer	no real estate	b/o Bird	
93	93	Thomas M	Martin	1806	York, SC	laborer	no real estate	b/o Bird	
94	94	Edward	Martin	1831	York, SC	laborer	no real estate	nephew/o Bird; s/o Thomas Mart	
95	95	Zeph	Dover	1825	York, SC	laborer	no real estate	distant relationship	
96	96	John	Dover	1816	York, SC	tanner	\$500	h/o of 2nd cousin, Dorinda L Whisonant, d/o Martha Patsy Hardin, d/ Rebecca Martin	
97	97	Jacob	Sane	1808	NC	farmer	\$282	no known relationship	
98	98	Willis	White	1824	NC	laborer	no real estate	lives alone; James Green Willis White; distant relationship	
99	99	Jeremiah	Dawson	1820	York, SC	laborer	no real estate	no known relationship	
100	100	Hamilton	Wilson	1818	York, SC	farmer	\$600	f-i-l of daughter of Bird, Cordelia (married Columbus Wilson)	
101	101	Noah	Hardin	1819	York, SC	farmer	\$700	distant relationship	
102	102	Samuel	Allen	1821	York, SC	laborer	no real estate	distant relationship	
103	103	William	Clark	1794	Spartanburg, SC	laborer	no real estate	distant relationship	

# Case Study: Georgia Eva Baxter Payne

Who were her parents?

# Start by gathering enough Information

- Define who the person was
- Differentiate her from other people







NORTH CAROLINA STATE BOARD OF HEALTH  
 BUREAU OF VITAL STATISTICS  
**STANDARD CERTIFICATE OF DEATH**

397

1 PLACE OF DEATH  
 County Madison Registration District No. 36 5462 State N.C. Register No. 2  
 Township Crowders Mt or Village \_\_\_\_\_  
 City \_\_\_\_\_

2 FULL NAME Gertrude E. Payne (If death occurred in a hospital or institution, give its name instead of street and number)  
 (a) Residence, No. \_\_\_\_\_ (Usual place of abode) \_\_\_\_\_  
 Length of residence in city or town where death occurred \_\_\_\_\_ (If nonresident give city or town and State)

PERSONAL AND STATISTICAL PARTICULARS

3 Sex Female 4 Color or Race White 5 Single, Married, Widowed, or Divorced (write the word) Married  
 6a If married, widowed, or divorced Husband of (or) Wife of J. R. Payne  
 6 Date of Birth (month, day, and year) July 19 1885  
 7 Age years 42 months 6 days 23 If LESS than 1 day, hrs. or min.  
 8 Occupation of deceased (a) Trade, Profession, or particular kind of work House wife  
 (b) General nature of industry, business, or establishment in which employed (or employer) \_\_\_\_\_  
 (c) Name of employer \_\_\_\_\_

9 Birthplace (city or town) N.C. (State or country)  
 10 Name of Father J. R. Baxter  
 11 Birthplace of Father (city or town) N.C. (State or country)  
 12 Maiden Name of Mother Mary Alexander  
 13 Birthplace of Mother (city or town) N.C. (State or country)

14 Informant Gertrude Payne (Address) Madison N.C.  
 15 Filed 7/6 28 (Signature) W. T. Tucker

MEDICAL CERTIFICATE OF DEATH

16 Date of Death (month, day, and year) 2/3 1928  
 17 I HEREBY CERTIFY That I attended deceased from Nov 1st 1927 to Feb 2nd 1928 that I last saw him alive on Feb 1st 1928 and that death occurred, on the date stated above, at 8 A.M.  
 The CAUSE OF DEATH\* was as follows:  
Chronic Bronchitis  
 (duration) \_\_\_\_\_  
 Contributory (SECONDARY) Cancer Breast  
 (duration) \_\_\_\_\_  
 18 Where was disease contracted If not at place of death? England  
 Did an operation precede death? No Date of \_\_\_\_\_  
 Was there an autopsy? \_\_\_\_\_  
 What test confirmed diagnosis? Physicad Pyrex  
 (Signed) P. H. Dixon M.D.  
 (Address) Kingsmount N.C.

\*State the Disease Causing Death, or in deaths from Violent Causes, state (1) Means and Nature of Injury, and (2) whether Accidental, Suicidal, or Homicidal. (See reverse side for additional space.)

19 Place of Burial, Cremation, or removal Madison N.C. Date of Burial 2/7 1928  
 20 Undertaker \_\_\_\_\_ Address \_\_\_\_\_

- 10 Jul 1880 She was born in North Carolina (parents S.R. Baxter and Mary Alexander)
- ?? – She married J R Payne
- 3 Feb 1928 : She died in Crowder's Mountain, Gaston County, North Carolina
- 3 Feb 1928: Buried in Kings Mountain, Cleveland, County, North Carolina

Important. See instructions on back of certificate. Exact statement of OCCUPATION is very important. See instructions on back of certificate.



# Where does the data lead us?

- Find the marriage record.
- North Carolina marriage records list parents, from around that time list the parents.



# James and Georgie's Marriage Record

- Who were the witnesses?
- B.R. Payseur, Co? McGinnis, Re??? Carroll

• WITNESSES PRESENT AT M.  
B. R. Payseur,  
C. M. McGinnis,  
H. W. Carroll

# James and Georgie's Marriage Record

- So they were married October 18<sup>th</sup>, 1902 in Gaston County.
- Here parents are unknown and dead.
- If this is correct, her parents died before October 18<sup>th</sup>, 1902

# It's S.R and Mary Alexander, right?

- There isn't a S.R. Baxter in the 1900 census.
- Or the 1880 Census.
- I can't find Georgie in the 1900 census.
- She was born in July 1880. She won't be in 1880.
- So now what?
- Maybe she had a brother or a sister.



# Where Will I Find Siblings?

- Obituaries that mention her.
- Death certificates for other Baxters with similarly named parents.
- Birth registers

# Sarah Baxter Payseur

OFFICE OF VITAL STATISTICS  
**CERTIFICATE OF DEATH**

567

REGISTRATION DISTRICT NO. 23-70 REGISTRAR'S CERTIFICATE NO. \_\_\_\_\_

1. PLACE OF DEATH  
a. COUNTY Cleveland  
b. TOWNSHIP \_\_\_\_\_  
c. LENGTH OF STAY (in 1a) \_\_\_\_\_

2. USUAL RESIDENCE (Where deceased lived. If institution, residence before admission)  
a. STATE N.C.  
b. COUNTY Cleveland

3. CITY OR TOWN Kings Mt.  
Is Place of Death Within City Limits?  YES  NO

4. CITY OR TOWN Kings Mt.  
Is City Limits?  YES  NO

5. FULL NAME OF DECEASED (If not in hospital or institution, give street address or location)  
Cleveland Av. R.M.

6. STREET ADDRESS OR R. F. D. NO. Cleveland Ave

7. NAME OF DECEASED  
First Middle Last  
(Type or Print) SARAH E. BAXTER PAYSEUR

8. DATE OF DEATH  
Month Day Year  
1 26 61

9. SEX F 10. COLOR OR RACE White 11. MARRIED  NEVER MARRIED  WIDOWED  DIVORCED

12. DATE OF BIRTH Aug 9, 1874 13. AGE (In years last birthday) 86 14. IF UNDER 1 YEAR  15. IF UNDER 24 HRS.

16. USUAL OCCUPATION (Give kind of work done during most of working life, even if retired) \_\_\_\_\_ 17. KIND OF BUSINESS OR INDUSTRY \_\_\_\_\_ 18. BIRTHPLACE (State or foreign country) N.C. 19. CITIZEN OF WHAT COUNTRY? USA.

20. FATHER'S NAME Peter F Baxter 21. MOTHER'S MAIDEN NAME MARY Baxter 22. NAME OF HUSBAND OR WIFE B.R. Payseur

23. WAS DECEASED EVER IN U. S. ARMED FORCES? (Yes, no, or unknown) (If yes, give war or dates of service) \_\_\_\_\_ 24. SOCIAL SECURITY NO. \_\_\_\_\_ 25. INFORMANT'S NAME AND ADDRESS Glenn Payseur, Kings Mt.

26. CAUSE OF DEATH - ENTER ONLY ONE CAUSE PER LINE FOR (a), (b) and (c).  
PART I. DEATH WAS CAUSED BY:  
a. IMMEDIATE CAUSE (a) Cord  
b. ANTECEDENT CAUSES - Conditions DUE TO (b) Old  
c. DUE TO (c) \_\_\_\_\_  
PART II. OTHER SIGNIFICANT CAUSE 4201

27. ACCIDENT SUICIDE HOMICIDE \_\_\_\_\_  
28. TIME MONTH, DAY, YEAR HOUR OF DEATH Jan 26, 1961 1:30 P  
29. I attended the deceased from Jan 26, 1961 to Jan 26, 1961 and last saw her alive on Jan 26, 1961.  
Death occurred at 1:30 P on the day stated above, and to the best of my knowledge from the causes stated.

30. BIRTHPLACE (City, town, or county) Kings Mountain, N.C. 31. DATE SIGNED 1-28-61

32. BURIAL CREMATION, RESIDUAL (Specify) BURIED 33. DATE 1-28-61 34. NAME OF CEMETERY OR CREMATORY Mt Rest 35. LOCATION (City, town, or county) (State) Kings Mt. N.C.

36. DATE REC'D BY LOCAL REG. 1-30-61 37. REGISTRAR'S SIGNATURE [Signature] 38. REGISTRAR'S ADDRESS 11516 University Road

THIS COPY FOR STATE BOARD OF HEALTH

If there was no doctor in attendance, medical certification can be completed by local Health Officer, or Coroner, if present (see model).

# Guardianship Records for Georgia Eva Payne's Children

**THE STATE OF NORTH CAROLINA,** }  
Gaston ..... **County.** }

B. R. Payseur ..... being duly sworn, says that  
Jennie Payne, age 19, Floyd Payne, age 17, Tommie Payne, age 14, Robert Payne  
age 13, Daisy Payne, age 11, Eva Payne age 8 and Otto Payne age 5  
are Orphans, Minors without Guardian, and that their estate is worth about \$100.<sup>00</sup>  
at the date of this application, and that B.R. Payseur  
is the proper person entitled to letters of guardianship on their estate.

..... B.R. Payseur

# Collateral Research

If you can't find the evidence you are looking for in a direct line, start searching for people in that person's life.

- We know that B.R. Payseur witnessed **James and Georgie's wedding**
- We know that a B.R. Payseur married a Sarah Baxter.
- We know that B R Payseur became the **guardian of Georgie's children.**
- We know that Sarah was the daughter of Peter F and Mary Baxter.

## So now what are we trying to prove?

- Who is the father of Georgia Eva Baxter Payne?
- What is the statement I want to prove or disprove?

~~Her father is S R Baxter.~~

Her father is Peter F Baxter.

# 1880 U.S. Census, North Brook, Lincoln County, NC

Baxter P Frank	W	M	26		1	Farmer
Mary M	W	F	25	wife	1	Keeping
Sarah E	W	F	6	Daughter	1	
Thos	W	M	3	Son	1	
Wm	W	M	1	Son	1	
Peter G.	W	M	59	Father	1	Retired Fire
Sarah	W	F	63	Mother	1	
Lucy	W	F	50	Servant	1	

- We have P Frank Baxter and his wife Mary living with a daughter Sarah (born 1874) and 2 sons.
- Sarah was born in 1874.

79500R

8. DATE OF BIRTH 9  
Aug 9. 1874

TRY 11. BIRTHPLACE (State or

# Peter and Mary Baxter Marriage Register

INDEXED REGISTER OF MARRIAGES—Lincoln County, North Carolina								
NAME and RESIDENCE of MAN		NAME and RESIDENCE of WOMAN		AGE	BY WHOM	DATE	BY WHOM MARRIED AND PLACE	WITNESSES
SURNAME Color on this Line	GIVEN NAME Residence	SURNAME Color on this Line	GIVEN NAME Residence					
Bass	J. Edd Lincolnton	(Leonard) Lemond	Emma Lincoln Co.	23	W	4-10	J.C. Wessinger Minister	Tom Bass B.D. Wessinger L.M. Wilson
Bass	Thomas Lincoln Co.	Leonard	Blanche Lincoln Co.	23	W	4-22	Res. J.C. Wessinger J.C. Wessinger Minister	D.P. Yount R.F. Leonard Mary Yount
Bass	George Lincoln Co.	Leonard	Clemmie Lincoln Co.	19	W	1900	Res. J.C. Wessinger L.L. Lohr Minister	R.L. Bass Myrtle Leonard Mamie Bass
Bass	Thomas A. Jr. Lincoln Co.	Johnson	Finn Lincoln Co.	18	W	12-31	W.H. Roof Minister Lutheran Parsonage	Mrs. W.H. Roof Magdine Roof Francis Roof
Bass	Gus Lincoln Co.	Alford	Francis Lincoln Co.	45	C	6-18	G.W. Hafner Jus. P. Court House, Lincolnton	Wesley, Burkly Carnie Bouse R.E. Camp
Baxter	Peter Lincoln Co.	Alexander	Mary Lincoln Co.	20	W	3-26	T.T. Free Minister Res. Newman Alexander	W.F. Forney T.H. Baxter D.M. Alexander
Baxter	W.T.	ROBERTS	N.E.	24	W	5-2	S.H. Hill Jus. P.	J.D. Hill T.D. Hill

- Peter and Mary were married March 26, 1874. T.H. Baxter, D. M Alexander witnesses.
- Sarah was born in 9 Aug 1874.

# When did Peter and Mary die?



**Peter Frank Baxter**

BIRTH 11 Oct 1852  
North Carolina, USA

DEATH 16 Oct 1897 (aged 45)

BURIAL [Bethlehem United Methodist Church](#)  
Lincol

MEMORIAL ID 816159

Photo added by [Kathy McCoy Robinson](#)

SHARE



**Mary M Alexander Baxter**

BIRTH 17 Jan 1851

DEATH 25 Jun 1884 (aged 33)

BURIAL [Bethlehem United Methodist Church](#)  
Lincolnton, Lincoln County, North Carolina, USA [Add to Map](#)

MEMORIAL ID 81616009 · [View Source](#)

Photo added by [Kathy McCoy Robinson](#)

SHARE

- Mary died in 1884; Peter died in 1897.
- On James and Georgia's 1902 marriage certificate it states both parents are dead.
- Also, Peter remarried, about 1885.



## Now What?

We know that Peter died in 1887 most likely in Lincoln County, NC

Let's look for probate record.

# Peter Franklin Baxter Estate Settlement

Paid to distributees. —

✓ Paid	21 Sept 1918. — Paid to Gordon Baxter 1/10	986
✓ Paid	21 Sept 1918. — Paid to Arthur G SC for Sallie Purson's 1/10	986
✓ Paid	21 Sept 1918. — Paid to Arthur CSC for <u>George Payne</u> 1/10	986
✓ Paid	21 Sept 1918. — Paid to Arthur CSC for Daisy Johnson 1/10	986
✓ Paid	21 Sept 1918. — Paid to Arthur CSC for Neil Baxter 1/10	986
✓ Paid	21 Sept 1918. — Paid to Arthur CSC for Nellie Baxter 1/10	986
✓ Paid	21 Sept 1918. — Paid to Arthur CSC for Martha Baxter 1/10	986
✓ Paid	21 Sept 1918. — Paid to Arthur CSC for TH Baxter 1/10	986
✓ Paid	21 Sept 1918. — Paid to Arthur CSC for WD Baxter 1/10	986
	Total amount paid distributees. —	9868

# Why was the DC wrong?

... no mean terms, so that it may be properly classified. See instructions on back of certificate. **Important.** Informant should state CAUSE. Exact statement of OCCUPATION is very important.

**NORTH CAROLINA STATE BOARD OF HEALTH  
BUREAU OF VITAL STATISTICS  
STANDARD CERTIFICATE OF DEATH**

397

**1 PLACE OF DEATH**  
County: Winston Registration District No. 5462  
Township: Browns Mt State: N.C. Registrar No. 2  
City: \_\_\_\_\_ or Village: \_\_\_\_\_

**2 FULL NAME** Jennie E. Payne (If death occurred in a hospital or institution, give its name instead of street and number)  
(a) Residence No. \_\_\_\_\_ (Usual place of abode)  
Length of residence in city or town where death occurred \_\_\_\_\_ (If nonresident give city or town and State)

**PERSONAL AND STATISTICAL PARTICULARS**

<b>3 Sex</b> <u>Female</u>	<b>4 Color or Race</b> <u>White</u>	<b>5 Single, Married, Widowed, or Divorced</b> (write the word) <u>Widowed</u>
<b>6a If married, widowed, or divorced</b> Husband of (or) Wife of <u>J. R. Baxter</u>		<b>16 Date of Death</b> (month, day, and year) <u>2/3 1928</u>
<b>6b Date of Birth</b> (month, day, and year) <u>July 13 1897</u>		<b>17 I HEREBY CERTIFY</b> That I attended deceased from <u>Nov 18 1927</u> to <u>Feb 27 1928</u> that I last saw her alive on <u>Feb 10 1928</u> and that death occurred, on the date stated above, at <u>8 A.M.</u>
<b>7 Age</b> <u>30</u> Months <u>6</u> Days <u>23</u>	<b>8 Occupation of deceased</b> (a) Trade, Profession, or particular kind of work <u>House wife</u> (b) General nature of industry, business, or establishment in which employed (or employer) (c) Name of employer	<b>The CAUSE OF DEATH* was as follows:</b> <u>Thrombosis of heart</u> (duration) _____ Contributory (SECONDARY) <u>Coronary atherosclerosis</u> (duration) <u>2</u> yrs.
<b>8 Birthplace</b> (city or town) (State or country) <u>W.C.</u>	<b>10 Name of Father</b> <u>J. R. Baxter</u> (State or country)	<b>18 Where was disease contracted</b> If not at place of death? <u>Kingston N.C.</u> Did an operation precede death? <u>No</u> Date of _____
<b>11 Birthplace of Father</b> (city or town) (State or country) <u>W.C.</u>	<b>12 Maiden Name of Mother</b> <u>Mary Alexander</u> (State or country)	<b>Was there an autopsy?</b> _____ <b>What test confirmed diagnosis?</b> <u>Physicist's report</u> (Signed) <u>J. H. Baker</u> (Address) <u>Kingston N.C.</u>
<b>13 Birthplace of Mother</b> (city or town) (State or country) <u>W.C.</u>	<b>14 Informant</b> <u>Jennie Payne</u> (Address) <u>Kingston N.C.</u>	<b>*State the Disease Causing Death, or in deaths from Violent Causes, state (1) Means and Nature of Injury, and (2) whether Accidental, Suicidal, or Homicidal. (See reverse side for additional space.)</b>
<b>15 Filed</b> <u>Feb 28 1928</u> <u>J. H. Baker</u>	<b>19 Place of Burial, Cremation, or removal</b> <u>Kingston N.C.</u> Date of Burial _____	<b>20 Undertaker</b> <u>Harrison Co</u> Address <u>Kingston N.C.</u>

- Parents: S R Baxter, born NC and Mary Alexander, born NC
- Informant is Jennie Payne, of Kings Mountain, NC, daughter of Georgia
- Jennie was born 1907
- Her grandfather, Peter, died in 1897
- Her grandmother, Mary, died in 1884

# **A Huddle in York County, South Carolina**

# Bird Martin

1		Mfred <del>1937</del>	1	M		
2	16	Bird Martin	50	M	Harmer	1
3		Rebecca Martin	49	F	Dam	
4		Thos Martin	29	M	Harmer	1
5		Washington "	20	M	Asst Dam	
6		Mary W "	16	F	Asst Dam	
7		Elizabeth J "	14	F	Asst Dam	
8		James M "	10	M		
9		Cordeia C "	5	F		

To the Honorable the President and other Members of the Senate  
of the State of South Carolina.

The Humble Petition of the undersigned, Citizens of York District, respectfully sheweth--That deeply de-  
ploing the present distracted condition of our social relations throughout the State, and anxious that peace and  
harmony may be restored to our community, do petition your Honorable body, that the Constitution of the State  
may not be altered, as proposed.

And your Petitioners will ever pray.  
OCTOBER 21, 1834.

John C. Smith	Wm. Ligon
John Moreland	Edmund
Thomas Martin	Wm. G.
John Martin	John
Berry Martin	J. W. G.
Robert Martin	J. M.
William Martin	M.
Thomas Callow	
W. H. Callow	
James D. Taylor	
A. J. Taylor	
Joseph Taylor	
Joseph Wharton	
Thomas Briggs	
Allen White	
John Lowe	

Reload Clear ?

1 found. Ready.

District Petition Against The Proposed Altering Of The State Constitution

To the Honorable the President and other Members of the Senate  
of the State of South Carolina.

The Humble Petition of the undersigned, Citizens of York District, respectfully sheweth--That deeply de-  
ploing the present distracted condition of our social relations throughout the State, and anxious that peace and  
harmony may be restored to our community, do petition your Honorable body, that the Constitution of the State  
may not be altered, as proposed.

And your Petitioners will ever pray.

OCTOBER 21, 1834.

s in this record:  
itution Of 1790; Official Oaths; State-Federal Relations

eneral Assembly (S165015)

Henry Carroll

#### ARTICLE IV

All persons who shall be chosen or appointed to any office of profit or trust, before entering on the execution thereof, shall take the following oath: "I do swear [or affirm] that I am duly qualified, according to the constitution of this State, to exercise the office to which I have been appointed, and will, to the best of my abilities, discharge the duties thereof, and preserve, protect, and defend the Constitution of this State and of the United States."

(Ratified December 6, 1834)

That the fourth article of the constitution of this State shall be amended so as to read as follows, viz:

Every person who shall be chosen or appointed to any office of profit or trust, before entering on the execution thereof, shall take the following oath: "I do solemnly swear, (or affirm), that I will be faithful, and true allegiance bear to the State of South Carolina, so long as I may continue a citizen thereof; and that I am duly qualified, according to the constitution of this State, to exercise the office to which I have been appointed; and that I will, to the best of my abilities, discharge the duties thereof, and preserve, protect, and defend the constitution of this State, and of the United States: So help me God."



Every person who shall be chosen or appointed to any office of profit or trust; before entering on the execution thereof, shall take the following oath: "I do **solemnly** swear, (or affirm), **that I will be faithful, and true allegiance bear to the State of South Carolina, so long as I may continue a citizen thereof; and** that I am duly qualified, according to the constitution of this State, to exercise the office to which I have been appointed; and that I will, to the best of my abilities, discharge the duties thereof, and preserve, protect, and defend the constitution of this State, and of the United States: **So help me God.**"

William Logan  
 Joseph Moreland  
 John Moreland  
 Thomas Martin  
 Gabriel Martin  
 Bert Martin  
 Berry Martin  
 Rosy Martin  
 William Martin  
 Ransom Collins  
 W. J. Collins

7						
8	Sibbling	Birth	Death		Married to	Not
9	Priscilla	1800	aft 1870	Prentiss, MS	Alexander MORELAND	Chi
0	Sabra	1801	1885	Tuscaloosa, AL	Freeman LOGAN	Chi
1	Gabriel David	1803	aft 1880	Truckwheel, GA	Lucinda WILKIE	Chi
2	Thomas Mart	1806	1861	York, SC	Sarah RIPPY	Chi
3	Berryman	1811	1843	SC	Susannah COLLINS	Sus
4	Nancy	1812	aft 1850	Gilmer, GA	Wylie Harris COLLINS	we
5	Rhoda	1812	1897	Benton, AR	Ransom COLLINS	
6	Posey	1815	btw 1870-1880	Polk, NC	Lucinda RIPPY	
7	William	1817	1893	Jacksboro, TX	Elizabeth Ellen COLLINS	
8	Anderson	1818	aft 1870	Pickens, GA	Susannah COLLINS	Sus
9	Henderson	1820	1906	SC	Elizabeth Emily STARNES, Mary J C	
0	Thomas Hicks	1822	1914	Carroll, GA	Margaret CASEY	
1	Elizabeth	1824	1868	TX	George Washington GOFORTH	
2	Mary	1826	1856	York, SC	unknown	bel
3	Lackey	1828				not
4	Absolom	1829	aft 1850	York, SC		
5	Perry	1832	1920	York, SC	Seah J BEATTIE	

# 1830 US Census, York County, SC

John Mery	
Alexander Moreland	2
Edward Wilky	2
Samuel Thomas	
John Wilson	3
William Robertson	3
Seper White	1
William Martin	1

William Robertson	3
Seper White	1
William Martin	1
Absolum Martin	1
Thomas Martin Sr	
John Martin	
Thomas Martin Sr	1
Thomas Martin	
Nancy Collier	
Sally Morrow	

Last Name	First Name
Bird	Edward
Blanton	Jesse
Bridges	Thomas
Carroll	Henry
Collins	Ransom
Collins	W[iley] H[arris]
Covell	J[onathan] W
Dover	John
Ellis	Edmund
Griffin	Wm
Logan	William
Logan	Joseph
Martin	Thomas
Martin	Gabriel Martin
Martin	Bird Martin
Martin	Berry
Martin	Posey
Martin	William
Martin	John
Martin	William
Mooreland	Joseph
Mooreland	John
Roberts	John
Smith	John C
Taylor	James D
Taylor	N J
White	Allen
White	Amos
White	Lawrence W

## Names from the 1834 York County, SC petition

York County, South Carolina, population schedule, York, image 333, dwelling 0079, family 0079, Mont  
York County, South Carolina, population schedule, York, image 333, dwelling 0080, family 0080, Philli  
York County, South Carolina, population schedule, York, image 333, dwelling 0081, family 0081, Jess  
York County, South Carolina, population schedule, York, image 333, dwelling 0082, family 0082, Thor  
York County, South Carolina, population schedule, York, image 333, dwelling 0083, family 0083, John  
York County, South Carolina, population schedule, York, image 333, dwelling 0084, family 0084, Pres  
York County, South Carolina, population schedule, York, image 333, dwelling 0085, family 0085, Thor  
York County, South Carolina, population schedule, York, image 333, dwelling 0086, family 0086, Mitto  
York County, South Carolina, population schedule, York, image 334, dwelling 0087, family 0087, Asa  
York County, South Carolina, population schedule, York, image 334, dwelling 0088, family 0088, Pete  
York County, South Carolina, population schedule, York, image 334, dwelling 0089, family 0089, Jess  
York County, South Carolina, population schedule, York, image 334, dwelling 0090, family 0090, Thor  
York County, South Carolina, population schedule, York, image 334, dwelling 0091, family 0091, Bird  
York County, South Carolina, population schedule, York, image 335, dwelling 0092, family 0092, Heni  
York County, South Carolina, population schedule, York, image 335, dwelling 0093, family 0093, Thor  
York County, South Carolina, population schedule, York, image 335, dwelling 0094, family 0094, Edw  
York County, South Carolina, population schedule, York, image 335, dwelling 0095, family 0095, Zep  
York County, South Carolina, population schedule, York, image 335, dwelling 0096, family 0096, John  
York County, South Carolina, population schedule, York, image 335, dwelling 0097, family 0097, Jaco  
York County, South Carolina, population schedule, York, image 335, dwelling 0098, family 0098, Willis  
York County, South Carolina, population schedule, York, image 335, dwelling 0099, family 0099, Jerem  
York County, South Carolina, population schedule, York, image 336, dwelling 0100, family 0100, Ham  
York County, South Carolina, population schedule, York, image 336, dwelling 0101, family 0101, Noa

dwelling 0079, family 0079, Montgomery Stames. farmer; no real estate  
dwelling 0080, family 0080, Phillip Tepepoch [Teppenpaw] . laborer; no real estate  
dwelling 0081, family 0081, Jesse Pritchett. laborer; no real estate  
dwelling 0082, family 0082, Thomas White. fam laborer; no real esate;  
dwelling 0083, family 0083, John Moss. farmer; \$450 real estate  
dwelling 0084, family 0084, Preston Hammon. farmer; \$480 real estate  
dwelling 0085, family 0085, Thomas W Crow. farmer; \$884 real estate  
dwelling 0086, family 0086, Milton Crow. laborer; no real estate  
dwelling 0087, family 0087, Asa Dover. laborer; no real estate  
dwelling 0088, family 0088, Peter Sepoch. farmer; \$1000 real estate  
dwelling 0089, family 0089, Jesse Blanton . farmer; \$600 real estate  
dwelling 0090, family 0090, Thomas Martin. farmer; \$1400 real estate;  
dwelling 0091, family 0091, Bird Martin household.; farmer; no real estate;  
dwelling 0092, family 0092, Henderson Martin. farmer; no real estate;  
dwelling 0093, family 0093, Thomas M Martin. laborer; no real estate  
dwelling 0094, family 0094, Edward Martin. laborer; no real estate  
dwelling 0095, family 0095, Zeph Dover. laborer; no real estate  
dwelling 0096, family 0096, John Dover. tanner[think]; \$500 real estate  
dwelling 0097, family 0097, Jacob Sane . farmer; \$282 real estate  
dwelling 0098, family 0098, Willis White. l.[aborer]; lives alone  
dwelling 0099, family 0099, Jeremiah Dawson. laborer, no real estate  
dwelling 0100, family 0100, Hamilton Wilson. farmer; \$600  
dwelling 0101, family 0101, Noah Hardin. farmer; \$700 real estate



1. [Bird MARTIN](#) (Thomas MARTIN<sup>3</sup>, Thomas MARTIN<sup>2</sup>, William MARTIN<sup>1</sup>) was born 1810 in York, South Carolina, USA, and died NOV 1874 in York, South Carolina, USA. He was buried in Cherokee, South Carolina, USA. He married [Rebecca SPURLIN](#) ABT 1830 in South Carolina, USA, daughter of Isaac SPURLIN. She was born 1811 in York, South Carolina, USA.

Children of Bird MARTIN and Rebecca SPURLIN are:

- + 2 i. [Mary Wood MARTIN](#) was born MAR 1848 in York, South Carolina, USA, and died NOV 1911 in Cleveland, North Carolina, USA.
- + 3 ii. [Sylvia Elvira Sylvira MARTIN](#) was born DEC 1842 in York, South Carolina, USA, and died in Burke, North Carolina, USA.
- + 4 iii. [Isaac MARTIN](#) was born NOV 1831 in York, South Carolina, USA, and died BET 1900 AND 1910 in Tuscaloosa, Alabama, USA.
- 5 iv. [Nancy S MARTIN](#) was born 1847 in York, South Carolina, USA, and died BEF 1860 in South Carolina, USA.
- + 6 v. [William M MARTIN](#) was born 19 JUL 1841 in York, South Carolina, USA, and died 25 DEC 1912 in York, South Carolina, USA.
- + 7 vi. [Cordelia C MARTIN](#) was born 28 APR 1856 in Cherokee, South Carolina, USA, and died 5 FEB 1936 in Charlotte, Mecklenburg, North Carolina, USA.
- + 8 vii. [James Madison MARTIN](#) was born JUL 1850 in South Carolina, USA, and died 15 JAN 1927 in Spartanburg, South Carolina, USA.
- + 9 viii. [Thomas MARTIN](#) was born OCT 1835 in South Carolina, USA, and died 30 JUN 1911 in South Carolina, USA.
- + 10 ix. [Elizabeth Jane MARTIN](#) was born 1847 in South Carolina, USA, and died 17 FEB 1913 in York, South Carolina, USA.
- 11 x. [Washington MARTIN](#) was born 1839 in South Carolina, USA, and died JUL 1862 in Hanover, Virginia, USA.

	8 <a href="#">William MARTIN</a> B: 1775 P: Brunswick, Virginia, USA M: F: D: 1795 P: Rutherford, North Carolina, USA
	9 <a href="#">Jane</a> B: P: D: F:
	10 <a href="#">William WILKIE</a> B: 29 MAR 1734 P: M: 5 AUG 1758 P: New Jersey, USA D: MAR 1804 P: York, South Carolina, USA
	11 <a href="#">Elizabeth JOBS</a> B: 1734 P: Monmouth, New Jersey, USA D: 1811 P: York, South Carolina, USA
	12 B: P: M: F: D: P:
	13 <a href="#">W WASHBURN</a> B: 5 OCT 1752 P: Rutherford, North Carolina, USA D: 4 MAY 1778 P: Rutherford, North Carolina, USA M: 13 JAN 1826 P: Rutherford, North Carolina, USA
	14 <a href="#">William David MCSWAIN</a> B: 1725 P: Lancaster, Pennsylvania, USA M: P: D: 1814 P: North Carolina, USA
	15 <a href="#">Susanna HAMBRICK</a> B: 1744 P: North Carolina, USA

York County, South Carolina, population schedule, York, image 333, dwelling 0079, far	dwelling 0079, family 0079, Montgomery Stames. farmer; no real estate
York County, South Carolina, population schedule, York, image 333, dwelling 0080, far	dwelling 0080, family 0080, Phillip Tepepoch [Teppenpaw] . laborer; no real estate
York County, South Carolina, population schedule, York, image 333, dwelling 0081, far	dwelling 0081, family 0081, Jesse Pritchett. laborer; no real estate
York County, South Carolina, population schedule, York, image 333, dwelling 0082, far	dwelling 0082, family 0082, Thomas White. farm laborer; no real estate;
York County, South Carolina, population schedule, York, image 333, dwelling 0083, far	dwelling 0083, family 0083, John Moss. farmer; \$450 real estate
York County, South Carolina, population schedule, York, image 333, dwelling 0084, far	dwelling 0084, family 0084, Preston Hamon. farmer; \$480 real estate
York County, South Carolina, population schedule, York, image 334, dwelling 0085, far	dwelling 0085, family 0085, Thomas W Crow. farmer; \$884 real estate
York County, South Carolina, population schedule, York, image 334, dwelling 0086, far	dwelling 0086, family 0086, Milton Crow. laborer; no real estate
York County, South Carolina, population schedule, York, image 334, dwelling 0087, far	dwelling 0087, family 0087, Asa Dover. laborer; no real estate
York County, South Carolina, population schedule, York, image 334, dwelling 0088, far	dwelling 0088, family 0088, Peter Sepoch. farmer; \$1000 real estate
York County, South Carolina, population schedule, York, image 335, dwelling 0089, far	dwelling 0089, family 0089, Jesse Blanton . farmer; \$600 real estate
York County, South Carolina, population schedule, York, image 335, dwelling 0090, far	dwelling 0090, family 0090, Thomas Martin. farmer; \$1400 real estate;
York County, South Carolina, population schedule, York, image 335, dwelling 0091, far	dwelling 0091, family 0091, Bird Martin household;. farmer; no real estate;
York County, South Carolina, population schedule, York, image 335, dwelling 0092, far	dwelling 0092, family 0092, Henderson Martin. farmer; no real estate;
York County, South Carolina, population schedule, York, image 335, dwelling 0093, far	dwelling 0093, family 0093, Thomas M Martin. laborer; no real estate
York County, South Carolina, population schedule, York, image 336, dwelling 0100, far	dwelling 0094, family 0094, Edward Martin. laborer; no real estate
York County, South Carolina, population schedule, York, image 336, dwelling 0101, far	dwelling 0095, family 0095, Zeph Dover. laborer; no real estate
	dwelling 0096, family 0096, John Dover. tanner[think]; \$500 real estate
	dwelling 0097, family 0097, Jacob Sane . farmer; \$282 real estate
	dwelling 0098, family 0098, Willis White. l.[aborer]; lives alone
	dwelling 0099, family 0099, Jeremiah Dawson. laborer, no real estate
	dwelling 0100, family 0100, Hamilton Wilson. farmer; \$600
	dwelling 0101, family 0101, Noah Hardin. farmer; \$700 real estate



# York County, South Carolina about 1820

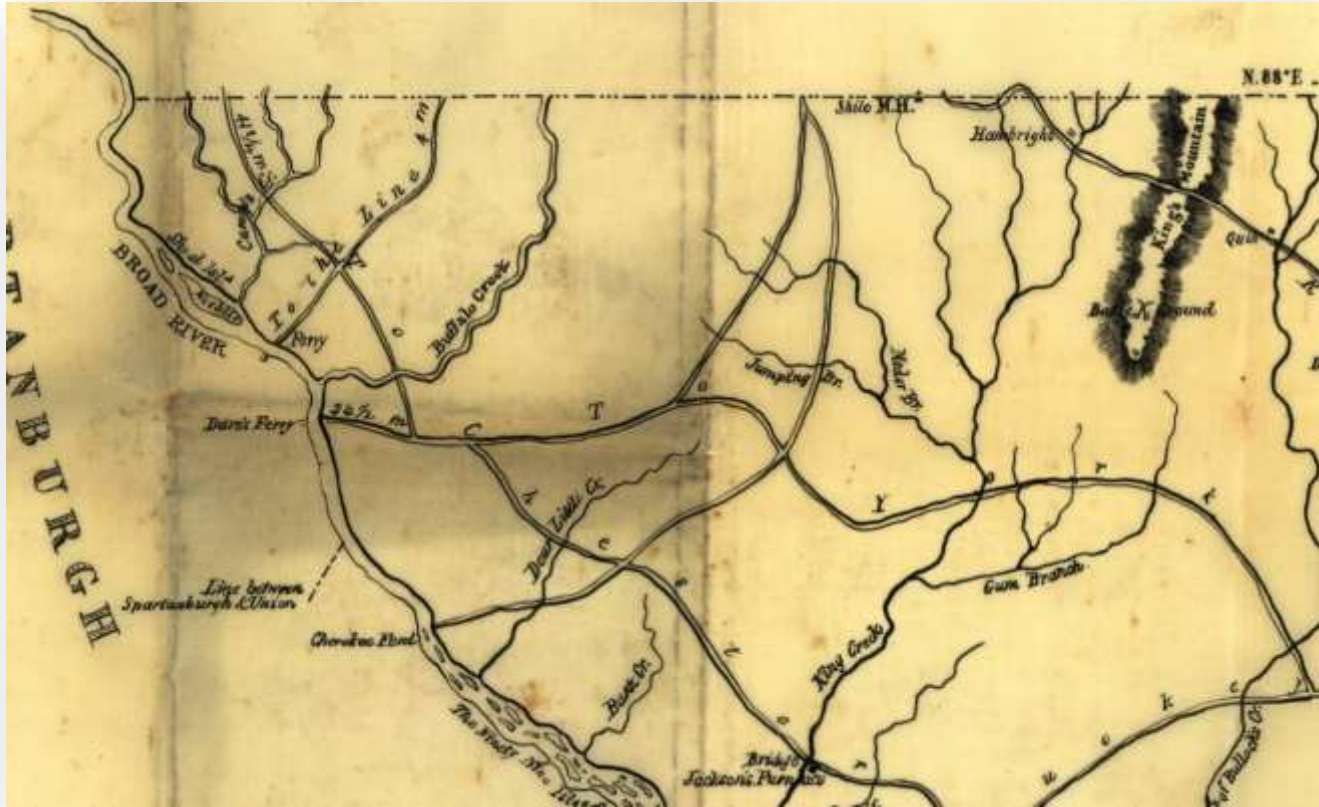

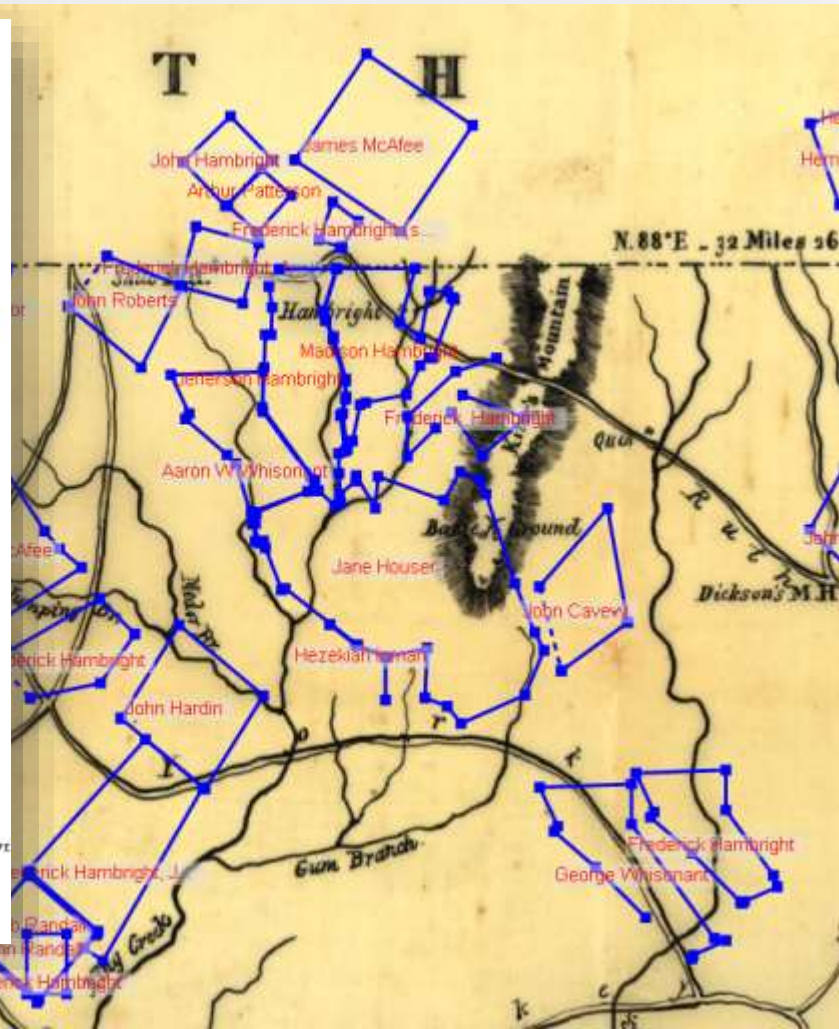
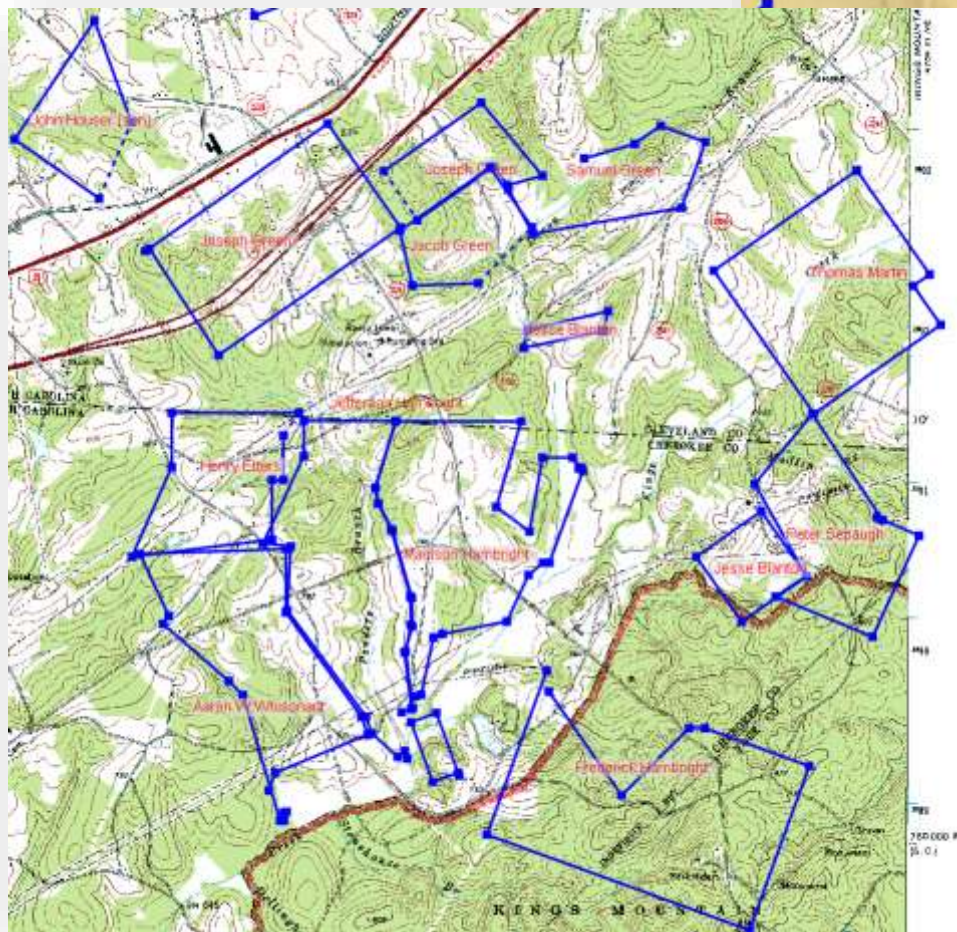

York, SC		1850 US Census						
Dwelling	Family	First Name	Surname	Birth Year	Birth Place	Occup	Real Estate	Notes
78	78	Jacob	Starnes	1788	TN	farmer	\$3,000	f-i-l of brother Henderson; w: Nancy McAfee
79	79	Montgomery	Starnes	1815	York, SC	farmer	no real estate	s/o Jacob Starnes; widower of Sylvia Blanton
80	80	Philip	Teppenpaw	1798	NC	laborer	no real estate	no known relationship
81	81	Jesse	Pritchett	1800	NC	laborer	no real estate	no known relationship
82	82	Thomas	White	1818	SC	farm lab.	no real estate	distant relationship
83	83	John	Moss	1820	York, SC	farmer	\$450	distant relationship
84	84	Henry Preston	Harmon	1796	NC	farmer	\$480	distant relationship
85	85	Thomas W	Crow	1790	Ireland	farmer	\$884	distant relationship
86	86	Milton	Crow	1820	NC	laborer	no real estate	distant relationship; s/o Thomas W Crow
87	87	Asa	Dover	1828	York, SC	laborer	no real estate	distant relationship; h/o Sallie Crow, d/o h/o of 2nd cousin/ Naize Whisonant, d/o Unity Hardin, d/ Rebecca Martin
88	88	Peter	Sepoch	1811	York, SC	farmer	\$1,000	2nd cousin, 1 removed; married 3 times, including Peter Sepoch's daughter Lydia
89	89	Jesse	Blanton	1798	NC	farmer	\$600	father of Bird
90	90	Thomas	Martin	1778	NC	farmer	\$1,400	
91	91	Bird	Martin	1810	York, SC	laborer	no real estate	
92	92	Henderson	Martin	1820	York, SC	laborer	no real estate	b/o Bird
93	93	Thomas M	Martin	1806	York, SC	laborer	no real estate	b/o Bird
94	94	Edward	Martin	1831	York, SC	laborer	no real estate	nephew/o Bird; s/o Thomas Mart
95	95	Zeph	Dover	1825	York, SC	laborer	no real estate	distant relationship
96	96	John	Dover	1816	York, SC	tanner	\$500	h/o of 2nd cousin, Dorinda L Whisonant, d/o Martha Patsy Hardin, d/ Rebecca Martin
97	97	Jacob	Sane	1808	NC	farmer	\$282	no known relationship
98	98	Willis	White	1824	NC	laborer	no real estate	lives alone; James Green Willis White; distant relationship
99	99	Jeremiah	Dawson	1820	York, SC	laborer	no real estate	no known relationship
100	100	Hamilton	Wilson	1818	York, SC	farmer	\$600	f-i-l of daughter of Bird, Cordelia (married Columbus Wilson)
101	101	Noah	Hardin	1819	York, SC	farmer	\$700	distant relationship
102	102	Samuel	Allen	1821	York, SC	laborer	no real estate	distant relationship
103	103	William	Clark	1794	Spartanburg, SC	laborer	no real estate	distant relationship
138	138	Washington S	Bird	1813	York, SC	farmer	\$1,345	distant relationship
139	139	Leander B	Clark	1824	York, SC	no occup	no real estate	distant relationship
140	140	Martin C	Hardin	1818	York, SC	no occup	\$1,120	his family is listed in 141; distant relationship
141	141	Eliza	Hardin					Eliza Sepoch, wife of Martin uncle of husband of Bird's daughter Cordelia
142	142	Francis M	Clark	1828	York, SC	laborer	no real estate	(husband CC Wilson)
143	143	Simpson R	Stewart	1824	York, SC	no occup	no real estate	distant relationship
144	144	Marcus R	Bird	1818	Rutherford, NC	farmer;	no real estate	distant relationship

# DNA Clusters

# From *The Hamrick Generations* by S.C. Jones

of the land. It has been repeatedly published that if you marry kinspeople that your offspring will be deaf, dumb, lame and blind, also mentally weak. If this be true then I make the assertion that there is not a Hamrick in all the land who would have sense enough to go to the mill and back by himself. Eighty per cent of the Hamrick generation have married their kin from the time they crossed the water. In olden times when a man went to look out a bride for himself the Lord told him plainly to go among his own kin, even his first cousins and we have the same God today that we had thousands of years ago. I have searched all the court records and I have only found six of this large generation ever indicted in the criminal court. They are honest, law abiding people. Old David Webb once said

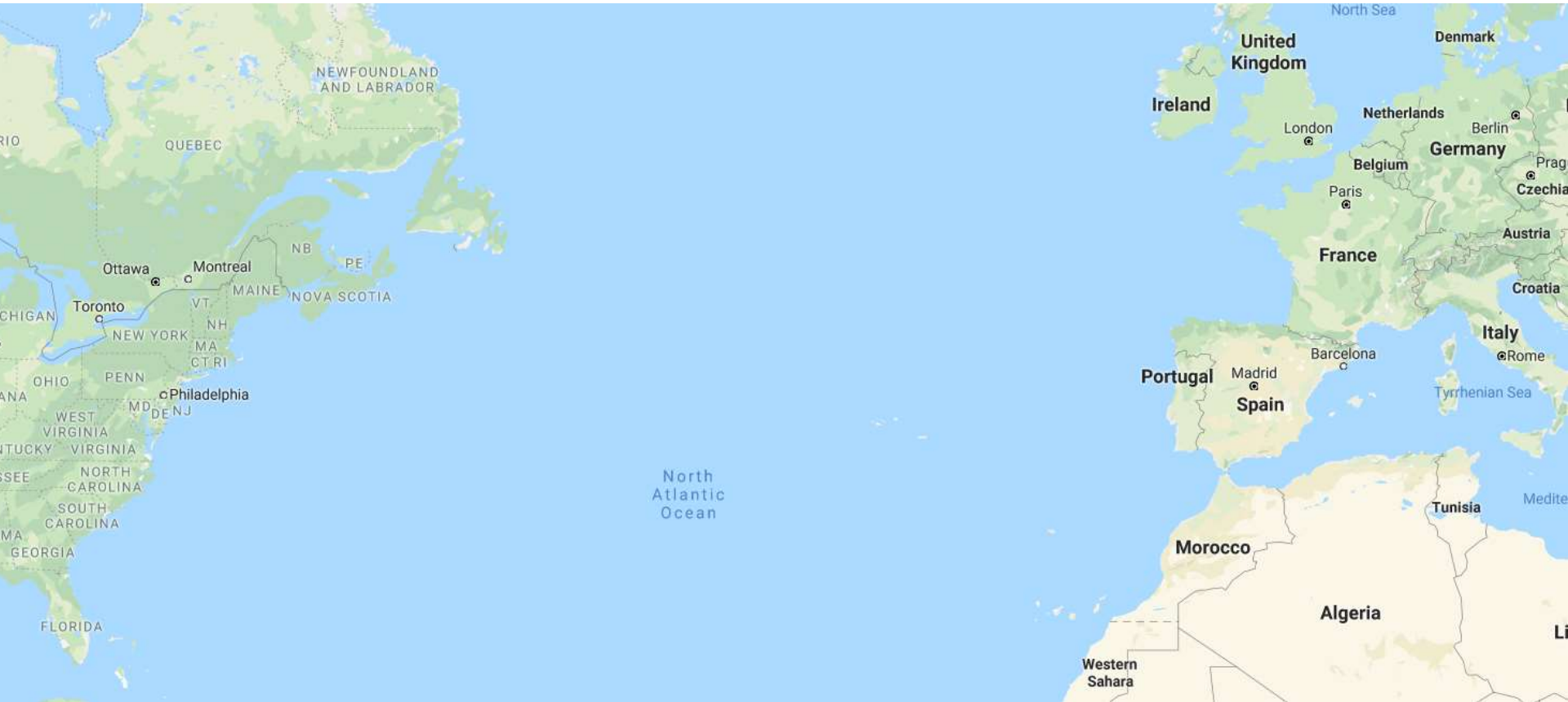

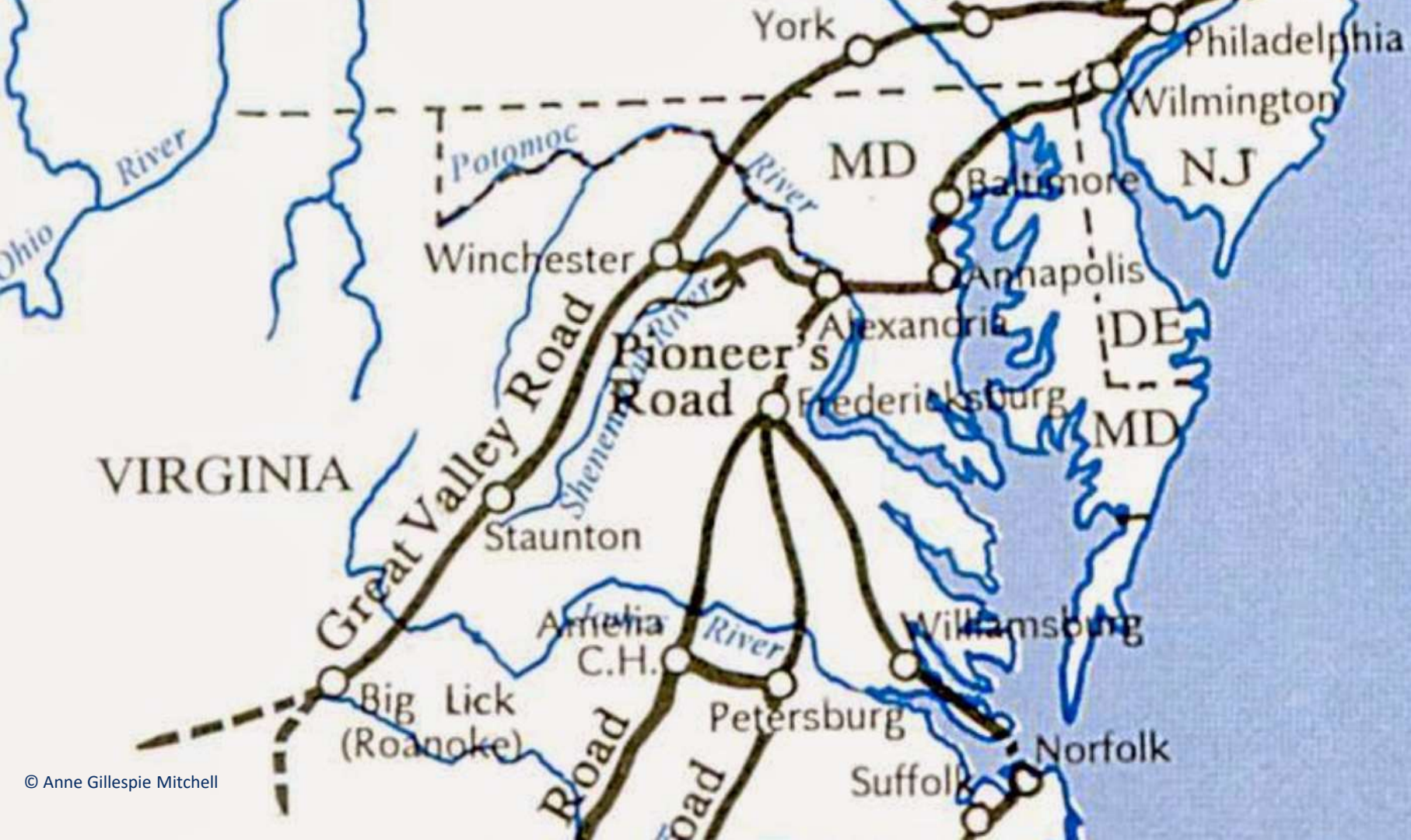

# Using Historical Records in Genealogical Research



**Adam Franklin FEAZELL**

BIRTH 27 SEP 1887 • Smyth, Virginia, USA

DEATH 03 NOV 1947 • Buena Vista, Rockbridge, Virg

great-grandfather



Form V. 5-11 978 BOOKS 7-18-44

MARGIN RESERVED FOR BINDING

PLEASE WRITE PLAINLY, WITH UPFADING INK. Every item of information should be carefully supplied. The correct age is especially important. Physicians: please write the cause of death clearly and briefly.

Department of Commerce BUREAU OF THE CENSUS		CERTIFICATE OF DEATH COMMONWEALTH OF VIRGINIA DEPARTMENT OF HEALTH BUREAU OF VITAL STATISTICS		Date File No. <b>25682</b>
1. PLACE OF DEATH		REGISTRATION DISTRICT No. <b>2818</b>		1. USUAL RESIDENCE OF DECEASED
(a) County <b>Rockbridge</b>	(b) Registration District No. <b>2818</b>	(a) State <b>Virginia</b>	(b) County <b>Rockbridge</b>	(c) City or town <b>Buena Vista</b>
(c) Neighboring district <b>South River</b>	(d) City or town <b>Buena Vista</b>	(c) In place of residence within corporate limits? <b>Yes</b>	(d) City or town <b>Buena Vista</b>	(e) Cause of foreign country? <b>No</b>
(e) Name of hospital or institution	(f) Length of stay in home, or hotel	2. (a) FULL NAME <b>Adam Franklin Feazell</b>		
(f) In place of death within corporate limits? <b>Yes</b>	(g) In this community (Specify whether town, village, or city)	3. (b) If maiden name <b>[Redacted]</b>		
4. Sex <b>Male</b>		5. (c) Single, married, widowed, divorced <b>Married</b>		
5. (d) Color or race <b>White</b>		6. (a) Date of death <b>November 3<sup>rd</sup> 1947</b>		
6. (b) Name of husband or wife <b>Mrs. Clara Wade Feazell</b>		7. (b) Hourly certify that I have attended the deceased from <b>November 3<sup>rd</sup> 1947</b> to <b>November 3<sup>rd</sup> 1947</b> and that death occurred on the day and hour stated above.		
7. (a) Date of birth of deceased <b>Sept 27, 1887</b>		8. (a) Immediate cause of death <b>Coronary Arteriosclerosis</b>		
8. (a) Age: Years <b>59</b> Months <b>8</b> Days <b>6</b>		9. (b) Duration <b>45 min</b>		
9. (b) Occupation <b>Painter</b>		10. (a) Name of operator <b>Robert K. Gault</b>		
10. (a) Occupation (Specify kind of work)		10. (b) Date of operation <b>Nov 3, 1947</b>		
11. (a) Name <b>Auto Feazell</b>		11. (c) Major findings: (a) of operator <b>093D</b>		
11. (b) Birthplace <b>White</b>		12. (a) If death was due to external causes (fill in the following):		
12. (a) Maiden name <b>Wm. Thompson &amp; Taylor</b>		(a) Accident, accident, or homicide (specify)		
12. (b) Birthplace <b>[Redacted]</b>		(b) Date of occurrence		
13. (a) Informant's own signature <b>Adam Franklin Feazell</b>		(c) Where did injury occur? (Specify in home, on farm, in industrial plant, in public place)		
(b) Address <b>Buena Vista Va</b>		(d) Did injury occur in or about home, on farm, in industrial plant, in public place?		
14. (a) Name of informant <b>Wm. Thompson &amp; Taylor</b>		(e) Nature of injury (Specify type of glass)		
(b) Address <b>Buena Vista Va</b>		(f) Signature <b>Robert K. Gault</b> M. D., Gen.		
15. (a) Date <b>Nov 27, 1947</b>		(g) Address <b>Buena Vista Va</b> Date signed <b>11/4/47</b>		
(b) Name of informant <b>Maudie L. Gault</b>				
(c) Address <b>Buena Vista Va</b>				
(d) Date received by reg.				



# Historical records establish relationships



# DNA as a record: Genetic inheritance

- Humans have 22 autosomal chromosome pairs
- Exactly  $\frac{1}{2}$  is from your mother, the other  $\frac{1}{2}$  is from your father
- DNA recombines/shuffles before it is passed on

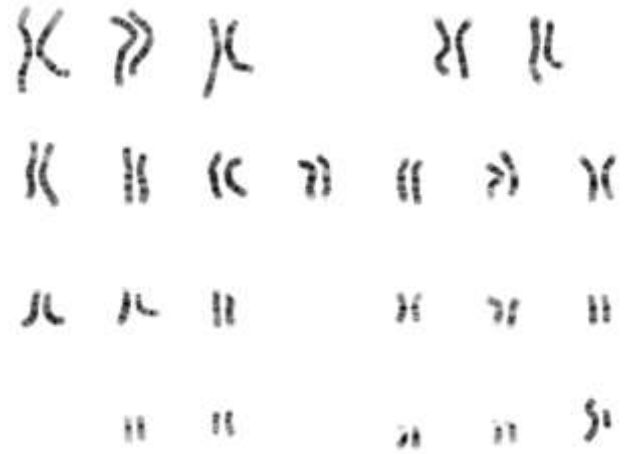

# DNA is inherited from ancestors and passed on to descendants

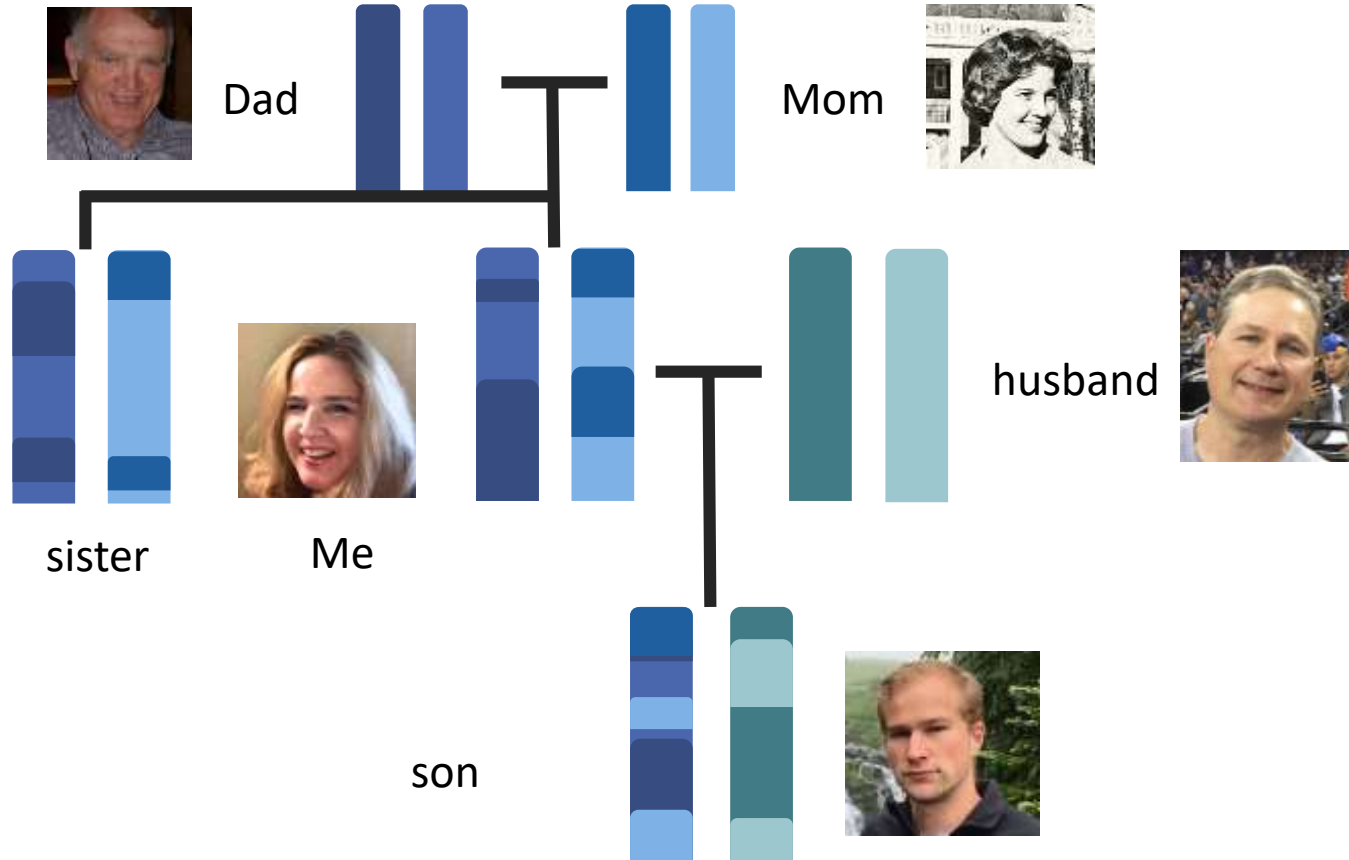

# DNA as a record: You share DNA with your ancestors

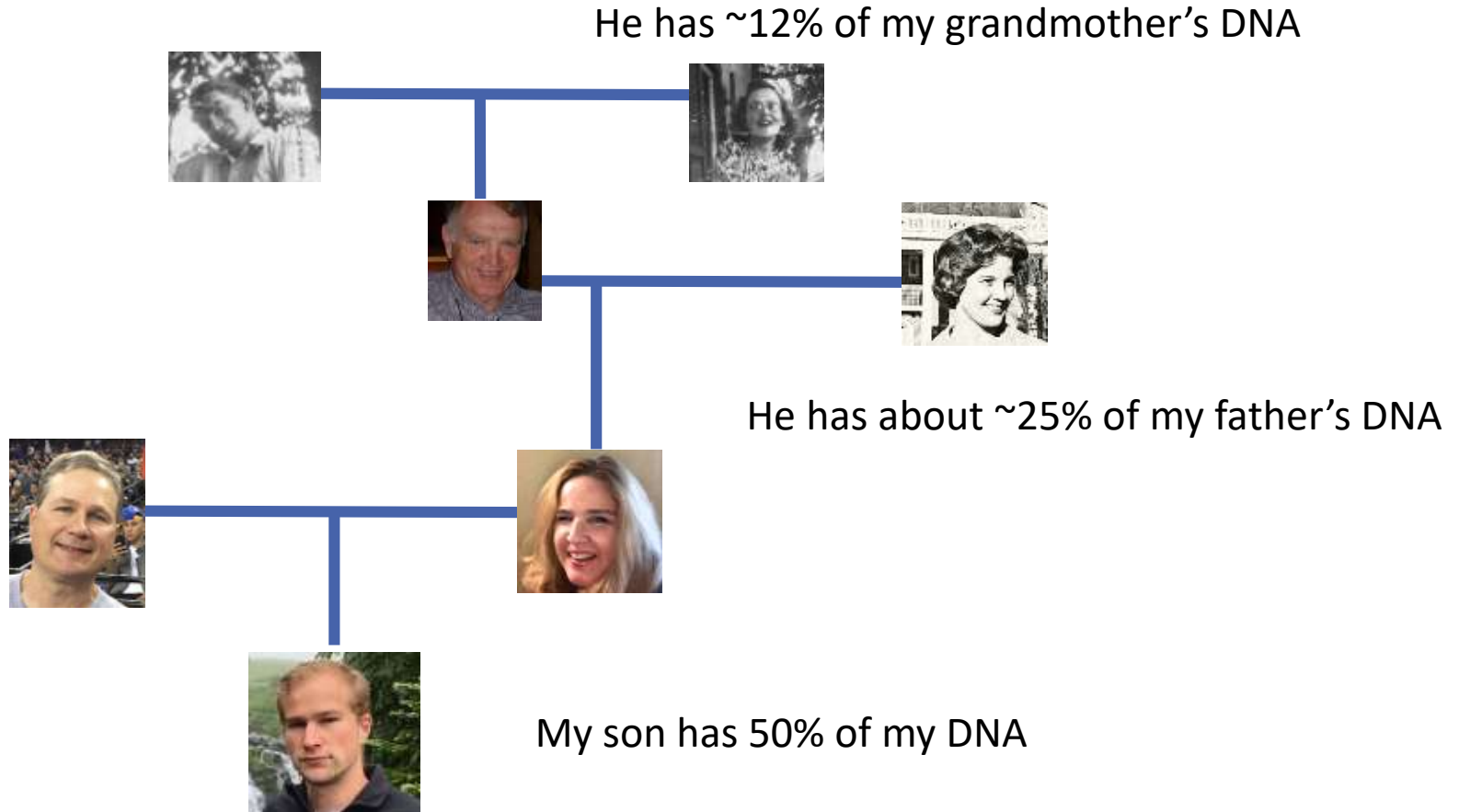

# The closer the relationship, the more likely that I inherited DNA from any particular ancestor

**Close matches:**  
People who share a common ancestor within 7 or 8 generations

Generations removed	Likelihood of inherited DNA
parents	100%
grandparents	100%
great-grandparents	100%
2 <sup>nd</sup> -great-grandparents	100%
3 <sup>rd</sup> -great-grandparents	100%
4 <sup>th</sup> -great-grandparents	99.99%
5 <sup>th</sup> -great-grandparents	99.5%
6 <sup>th</sup> -great-grandparents	96%
7 <sup>th</sup> -great-grandparents	84%
8 <sup>th</sup> -great-grandparents	64%

Small chance that no DNA is inherited from 5<sup>th</sup>-great-grandparents because their DNA could be shuffled out due to recombination

# What can we learn from genetic relationships identified among millions of customers?

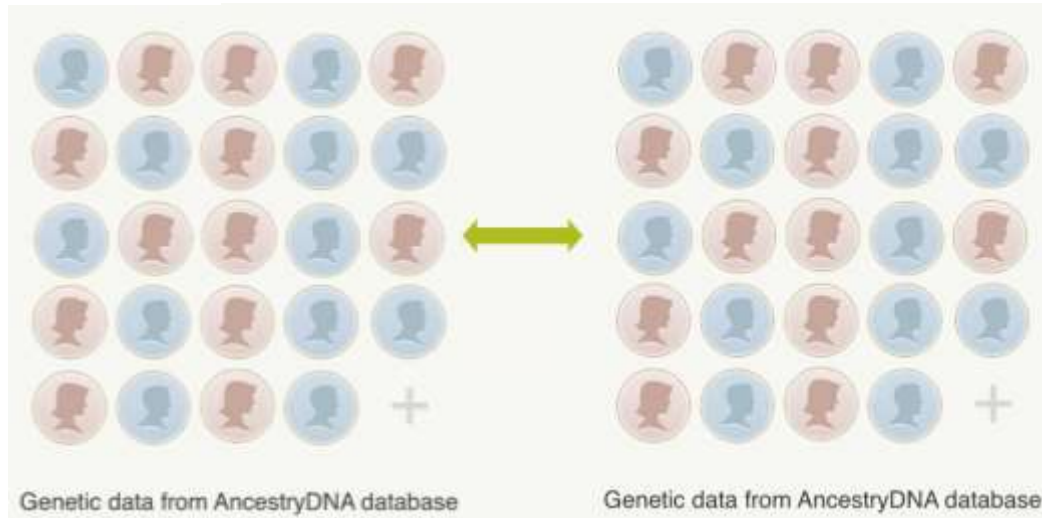

- Comparing all customers to all other customers creates a genetic network
- Never before has such a large genetic network been created

# A network of genetic relationships between Ancestry DNA customers

**Dots** are DNA customers\*

**Lines** are genetic relationships between them

*\*only customers who have consented to participate in research*

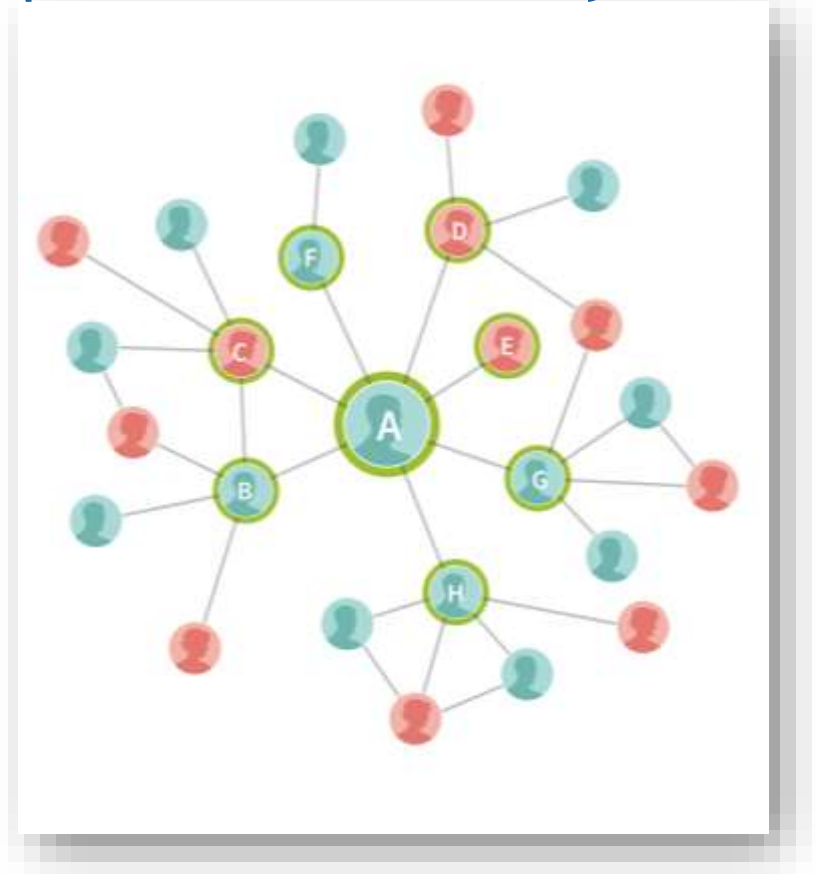

# Recent ancestry estimation: Finding Genetic Communities

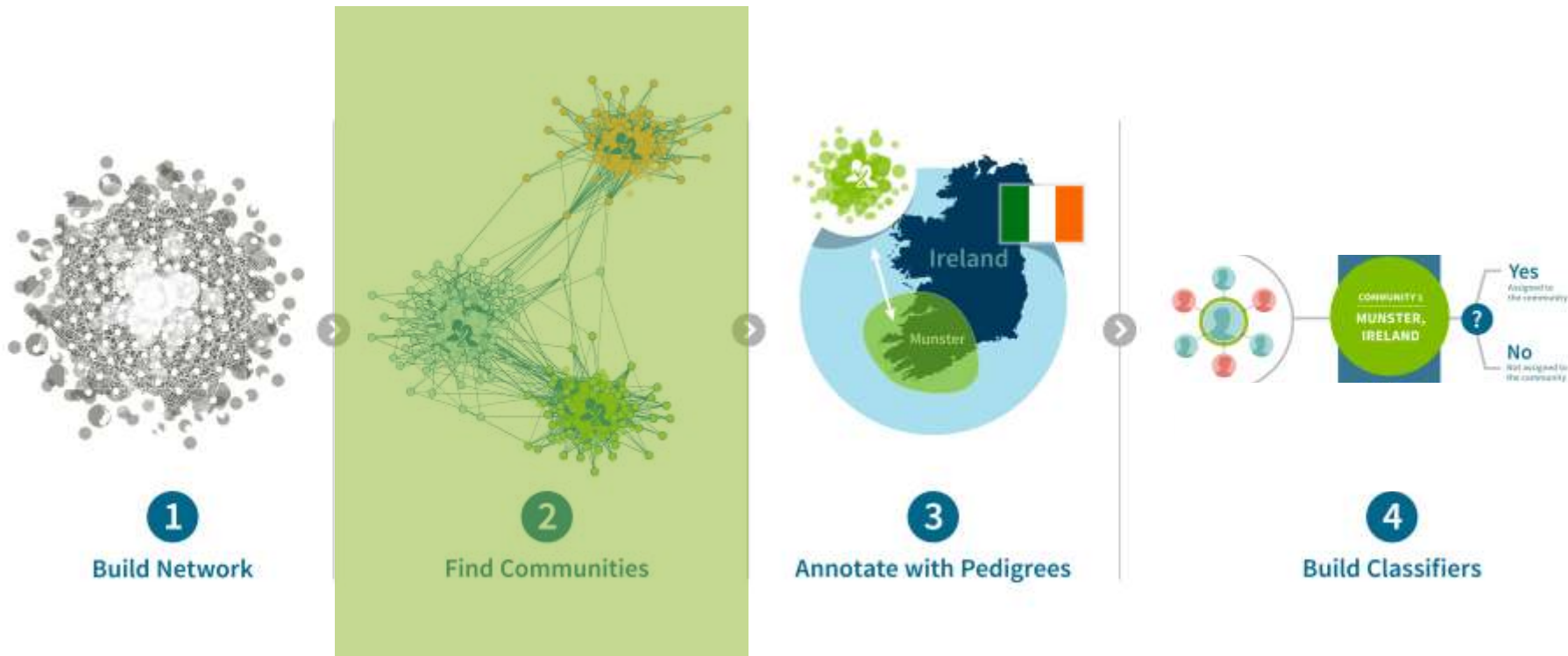



# Find communities in the genetic network that represent recent historical populations

- *Community detection* algorithm identifies clusters of individuals who share more DNA with each other than with other individuals
- Communities are not just based DNA alone, but the relationships between people FIX

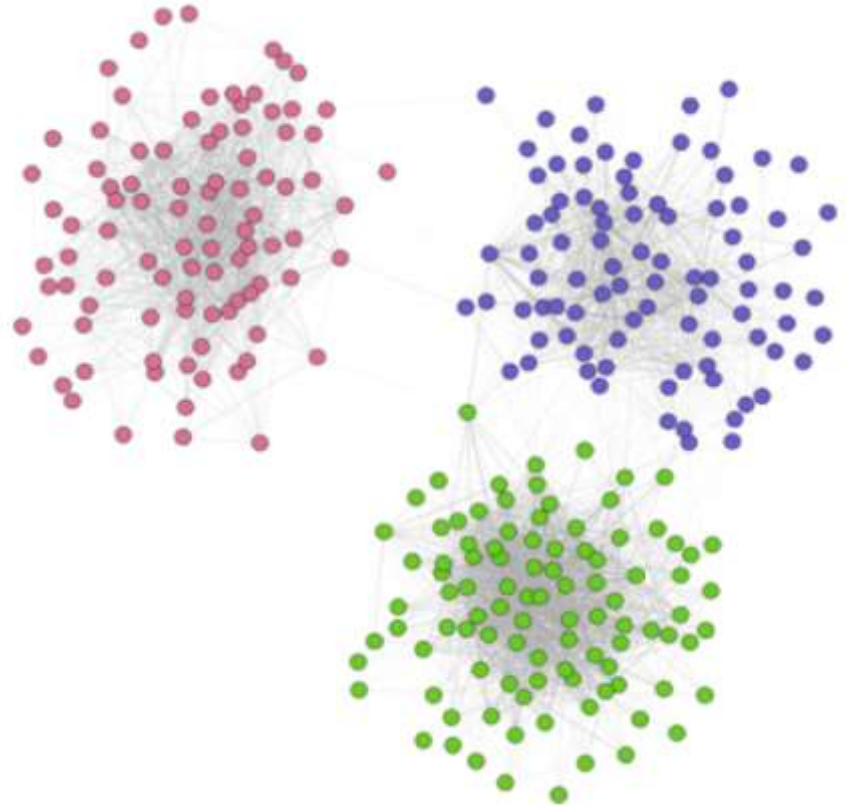

# Hierarchical Community Detection

- We repeatedly run a community detection algorithm on populations to detect increasingly fine-scale population structure

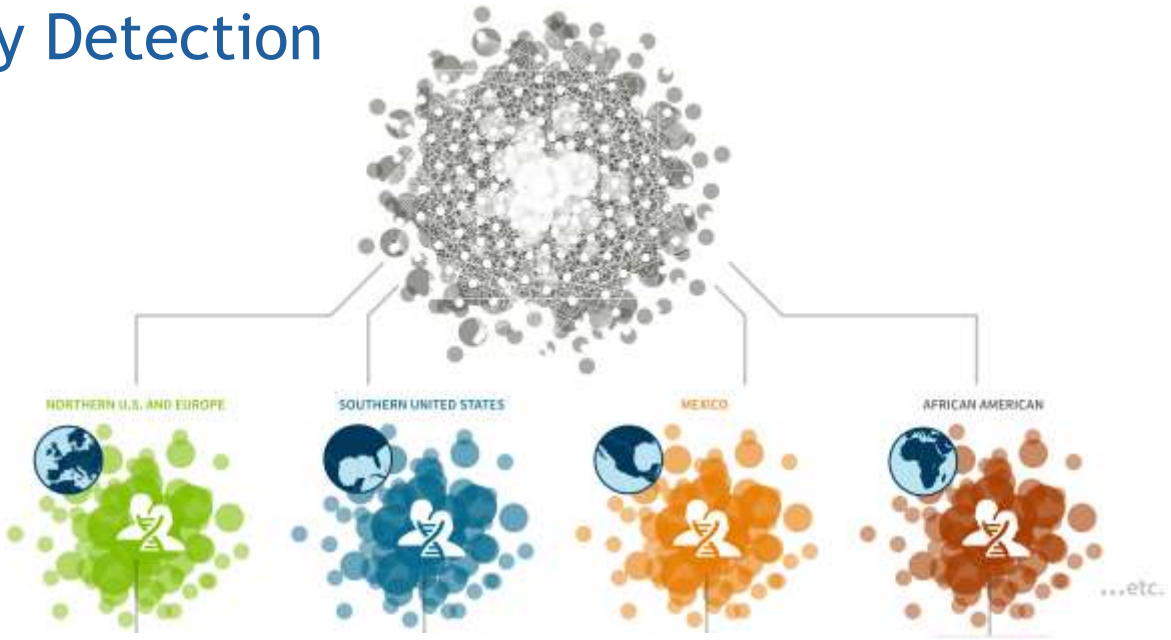

# Recent ancestry estimation: Annotating Genetic Communities

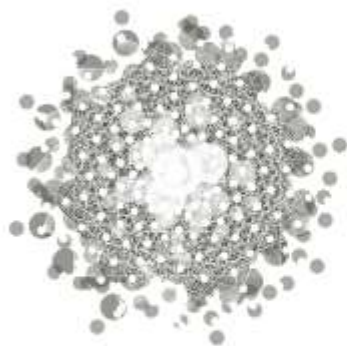

1

Build Network

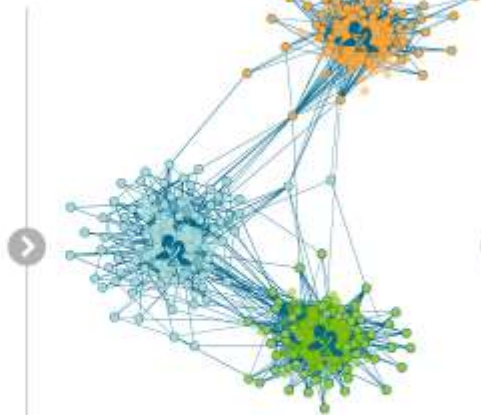

2

Find Communities



3

Annotate with Pedigrees



4

Build Classifiers

# Who are the members of each Genetic Community?

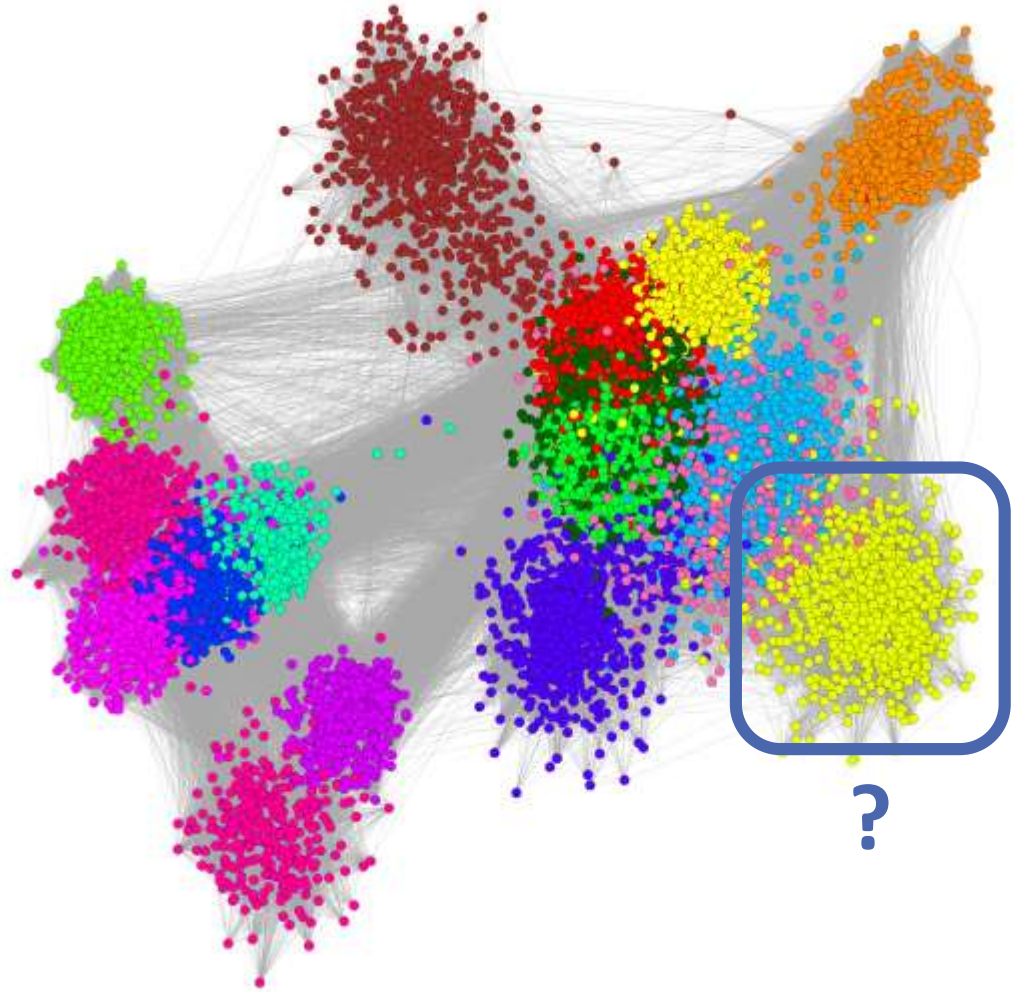

# Think about where your people are from

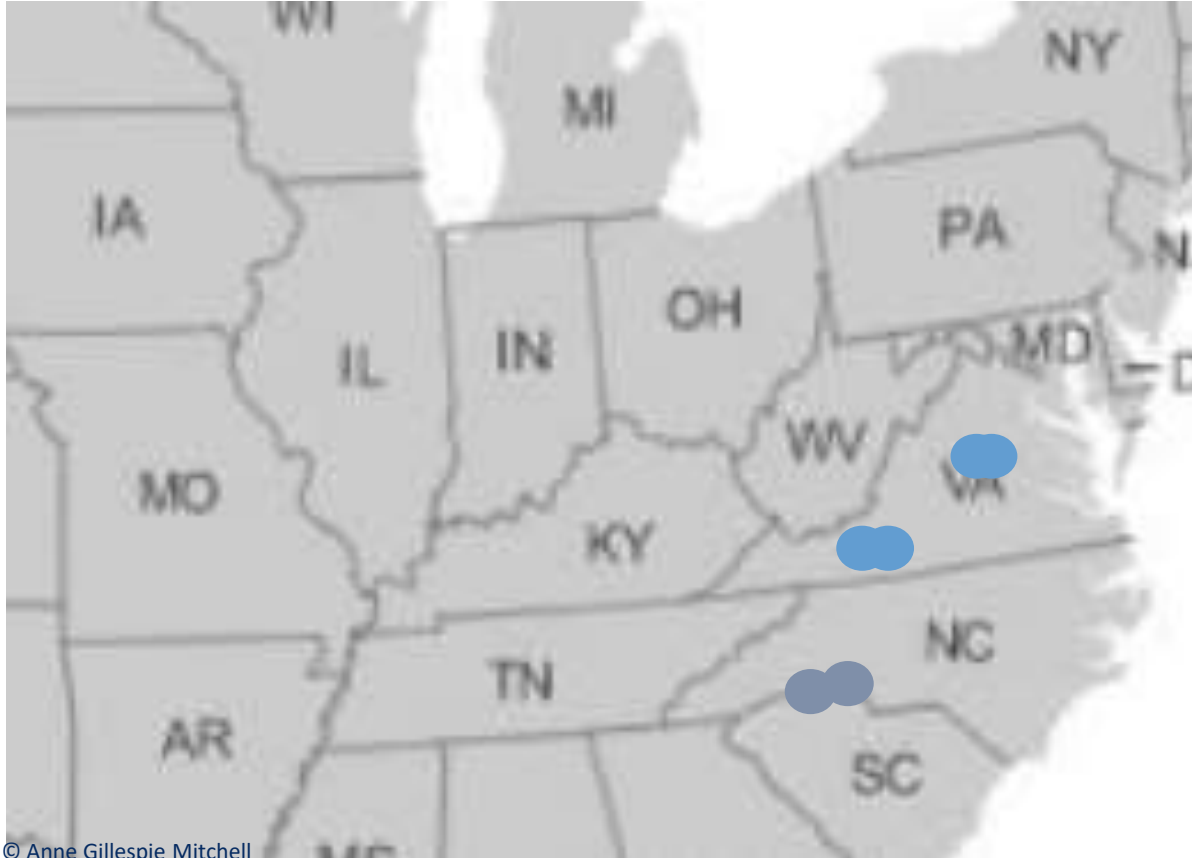

- Amherst, Rockbridge
- Wythe, Smyth, Grayson
- York, SC; Cleveland, NC
- Lincoln, NC

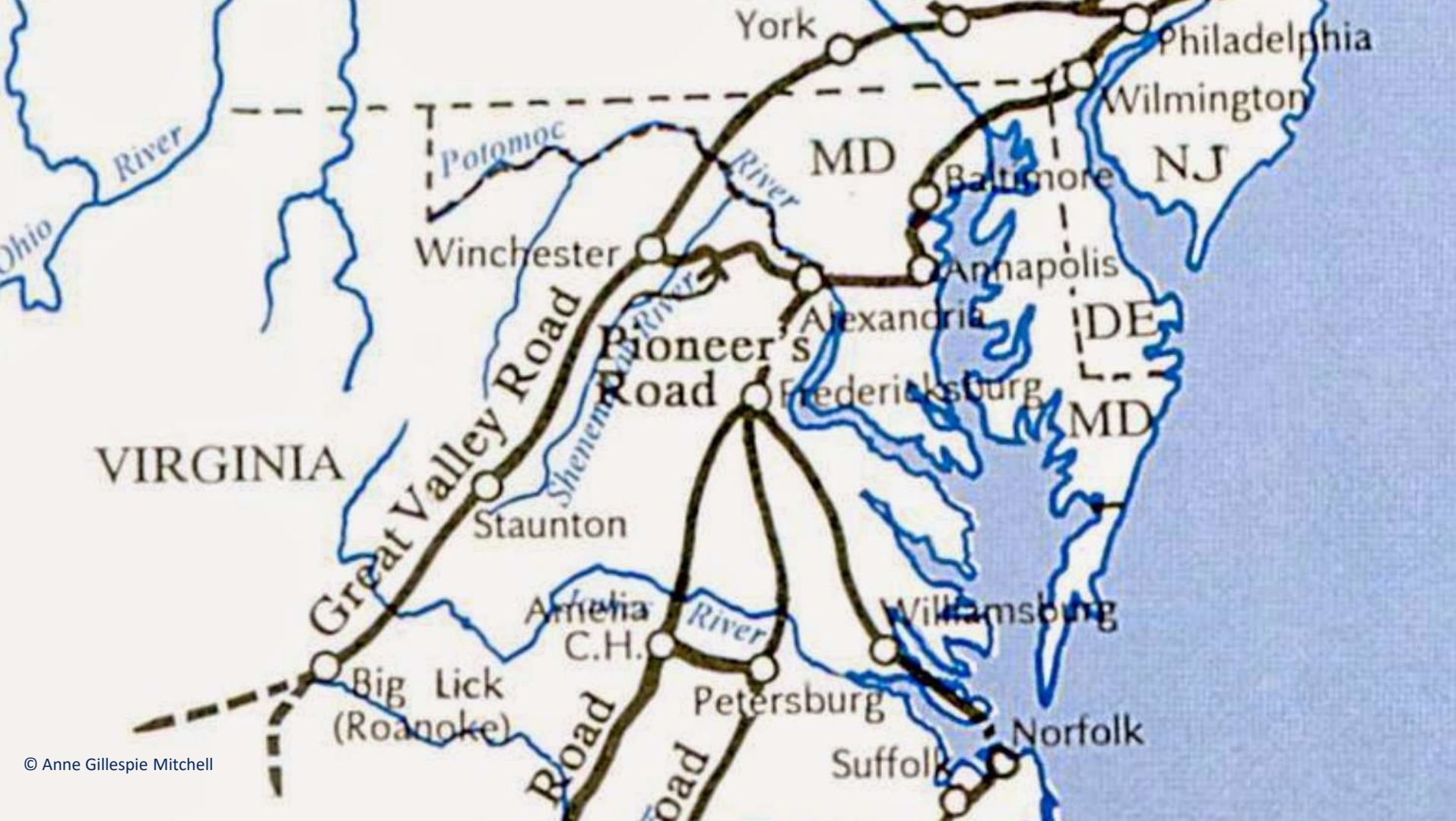

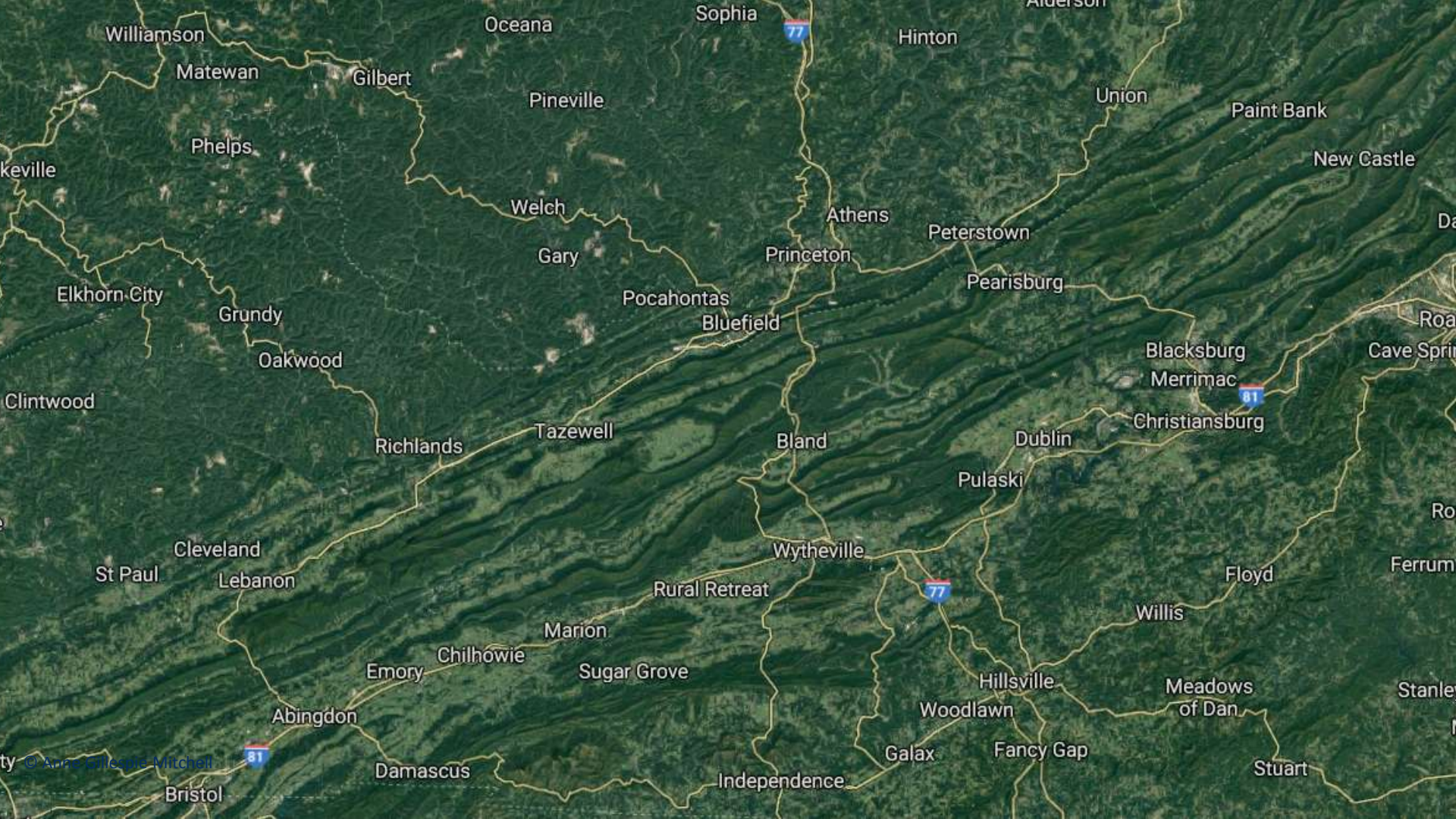

# Genetic Community members' ancestors share birth locations



Community's enriched birth locations of ancestors born 1850 - 1910





Article | [OPEN](#)

# Clustering of 770,000 genomes reveals post-colonial population structure of North America

Eunjung Han, Peter Carbonetto, Ross E. Curtis, Yong Wang, Julie M. Granka, Jake Byrnes, Keith Noto, Amir R. Kermany, Natalie M. Myres, Mathew J. Barber, Kristin A. Rand, Shiya Song, Theodore Roman, Erin Battat, Eyal Elyashiv, Harendra Guturu, Eurie L. Hong, Kenneth G. Chahine & Catherine A. Ball 

*Nature Communications* **8**,

Received: 24 February 2016

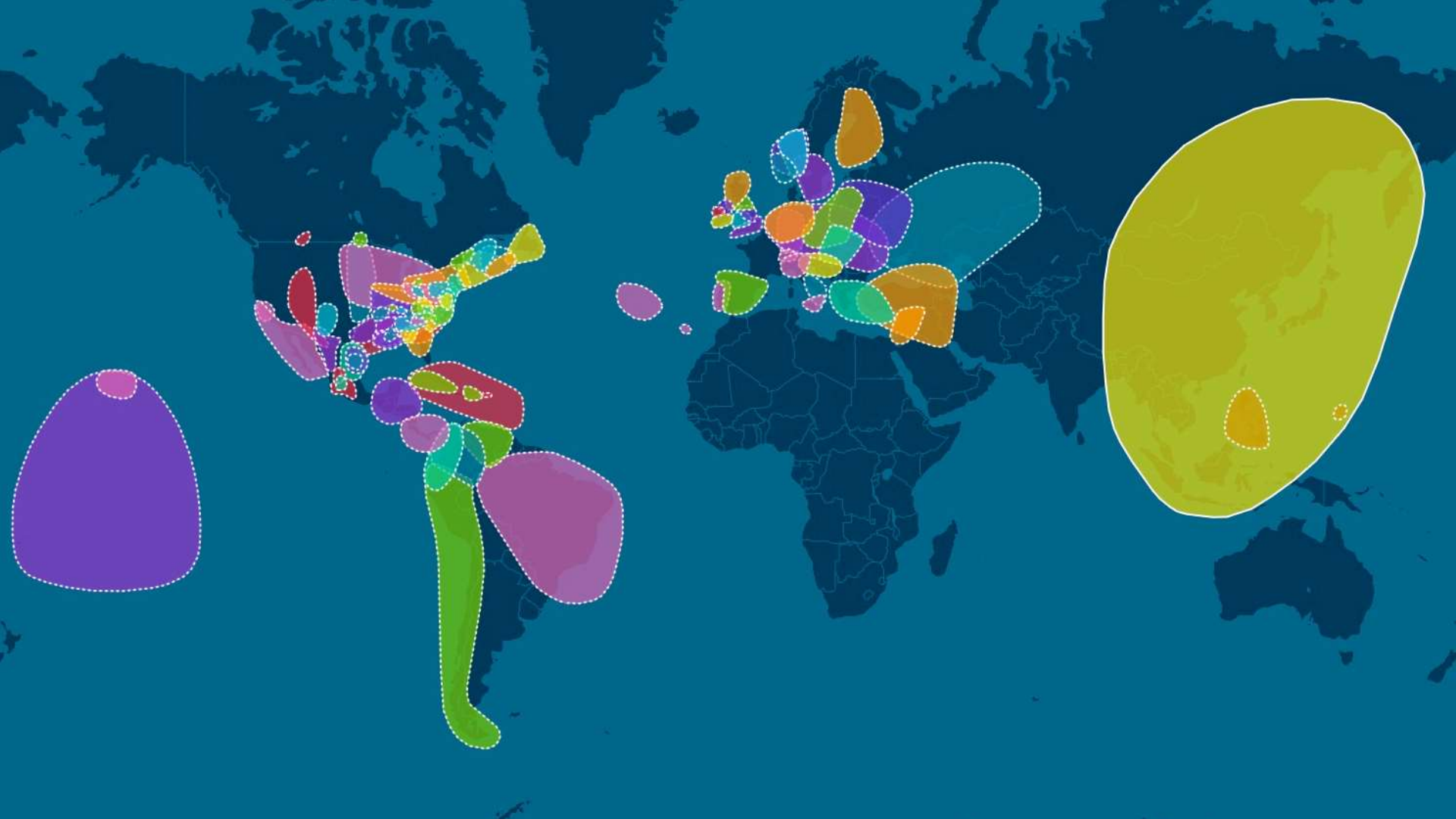

# Migration maps tell a essential part of a Community's identity

- In the US, asking your grandparents where they came from is asking for a migration story
- The Genetic Communities process produces data-driven migration stories that align with history books and family stories
- The maps are nuanced and reveal large and small patterns



# Types of Cluster Research

# Ancestors

- Genealogy focuses on building the tree.
- Moving back one generation at a time.
- We document when and where they were born, married and died.
- You can think of your tree, or your direct ancestors, as one cluster that you belong to.

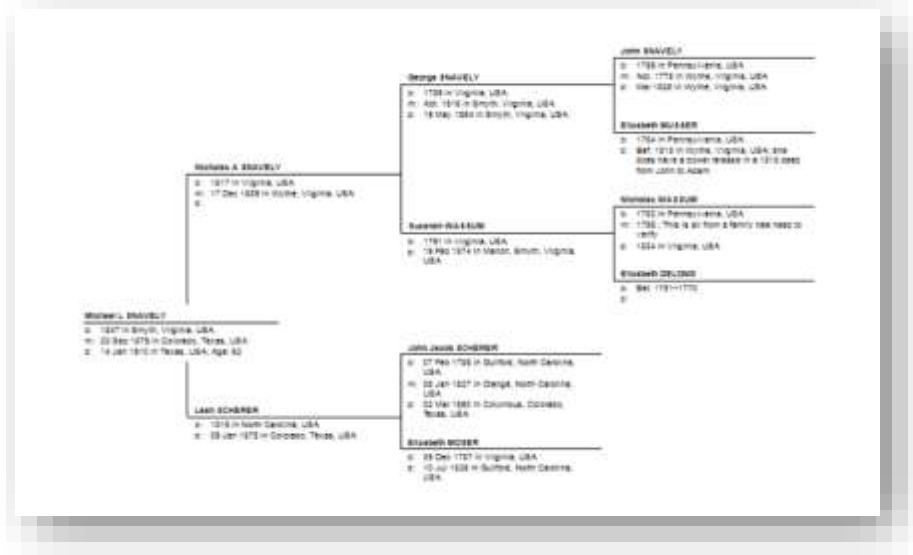

# Cluster Research

- But that is just one cluster.
- Everyone belongs to many groups or *clusters* of people.
- Pick a group your ancestor belonged to. Don't think of it as just a label.
- Research it and other people in it.



Group of children in the kindergarten school composed of the cotton mill people. Even during the play the mill is ever in the back ground. Dallas Cotton Mill. Location: Dallas, Texas. Photo by Lewis Wickes Hine, October 1913. Courtesy of Library of Congress

# Cluster Research

- These children either worked in the Dallas Cotton Mill, went to school there or more likely both.
- Don't think of *Dallas Cotton Mill* as just a event or label.
- It applied to a group of people who shared an experience.



Group of children in the kindergarten school composed of the cotton mill people. Even during the play the mill is ever in the back ground. Dallas Cotton Mill. Location: Dallas, Texas. Photo by Lewis Wickes Hine, October 1913. Courtesy of Library of Congress

# Three common types of cluster research

- Collateral research
- Descendancy research
- FAN research

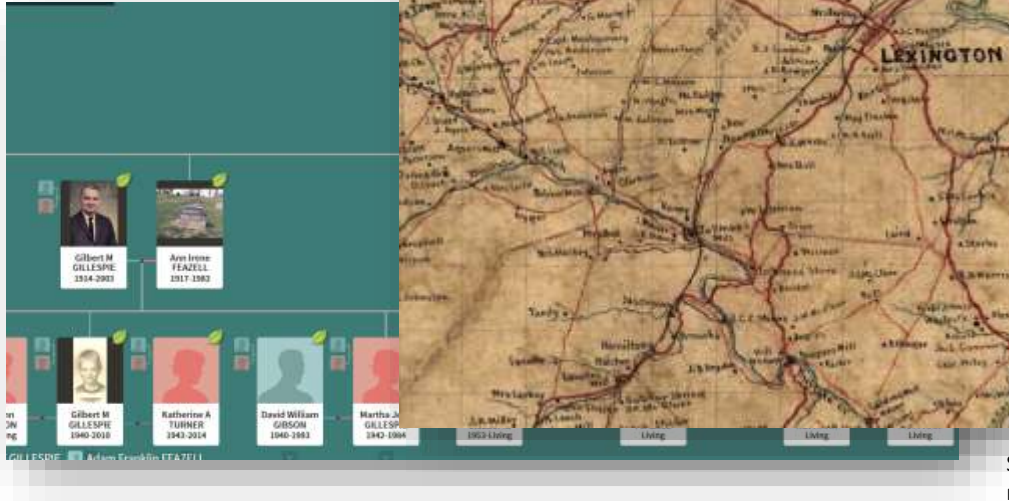

San Augustine, Texas. Farm family in town on Saturday morning. Photo by John Vanchon, Apr 1943. Courtesy of Library of Congress.



# Who are your collateral relatives?

Your collateral relatives are anyone you share an ancestor with, but is not a direct ancestor.



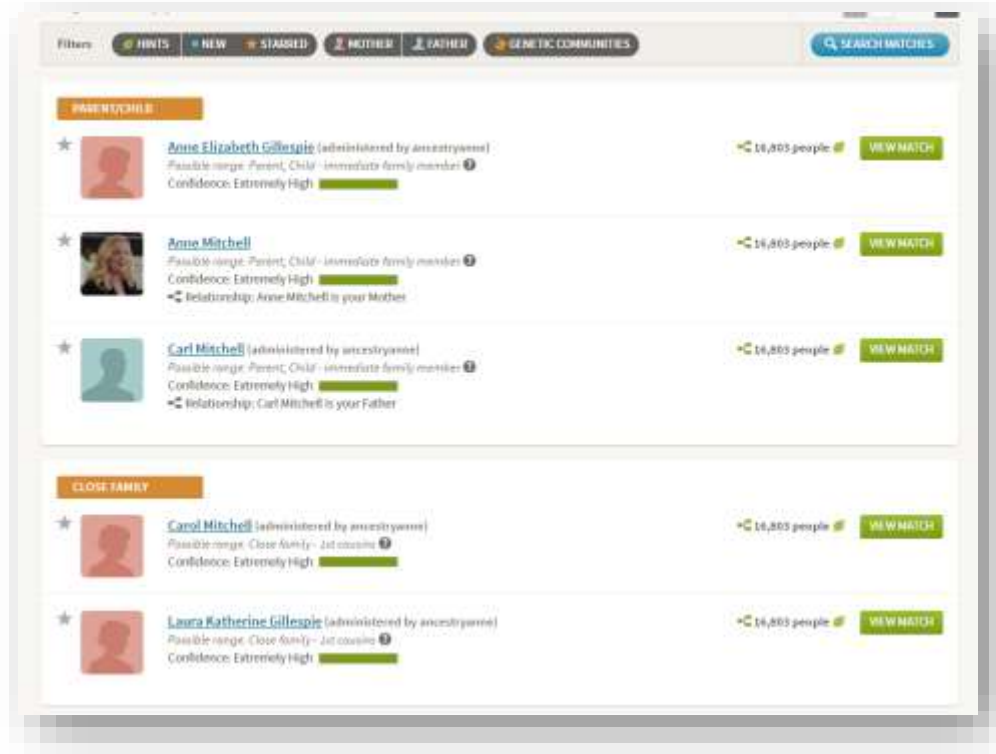

Cousins, aunts, uncles, nieces or nephews.

Could you match them on a DNA chart? Then they are a collateral relative.



The screenshot shows a DNA matching website interface. At the top, there are filters for 'FINDS', 'NEW', 'STARRED', 'MOTHER', 'FATHER', and 'GENETIC COMMUNITIES'. A search bar on the right contains the text 'SEARCH MATCHES'. Below the filters, there are two main sections: 'PARENTS/CHILD' and 'CLOSE FAMILY'. Each section lists matches with a star icon, a profile picture, the name, a note about who administered the test, a 'Possible range' (e.g., 'Parent, Child' or 'Close Family - 1st cousins'), 'Confidence: Extremely High' with a green progress bar, the number of other people who match (e.g., '14,803 people'), and a 'VIEW MATCH' button. In the 'PARENTS/CHILD' section, the matches are Anne Elizabeth Gillespie (Mother), Anne Mitchell (Mother), and Carl Mitchell (Father). In the 'CLOSE FAMILY' section, the matches are Carol Mitchell (1st cousin) and Laura Katharine Gillespie (1st cousin).

# Research the entire family

Family Group Sheet for Michael L SNAVELY		
<b>Husband:</b> Michael L SNAVELY		
Birth:	1847 in Smyth, Virginia, USA	
Marriage:	23 Sep 1879 in Colorado, Texas, USA	
Burial:	1910 in Luling, Caldwell, Texas, USA	
Death:	14 Jan 1910 in Texas, USA; Age: 62	
Father:	Nicholas A SNAVELY	
Mother:	Leah SCHERER	
<b>Wife:</b> Blanch Mary SECREST		
Birth:	25 Jan 1861 in Oakland, Colorado, Texas, USA	
Death:	18 Oct 1960 in San Marcos, Hays, Texas, USA; Age: 99	
Father:	Larkin Downs SECREST	
Mother:	Mary Jane DODSON	
<b>Children:</b>		
1	Name: Edward B SNAVELY	
M	Birth: 24 Mar 1882 in Texas, USA	
	Death: 27 Jun 1966 in Glendale, Los Angeles, California, USA	
2	Name: Larkin L SNAVELY	
M	Birth: Oct 1883 in Texas, USA	
	Death: 1901 in Luling, Caldwell, Texas, USA Burial: Luling, Caldwell, Texas, USA	
3	Name: Robert Edward SNAVELY	
M	Birth: 09 Sep 1889 in Columbus, Colorado, Texas, USA	
	Death: 25 Jan 1962 in San Antonio, Bexar, Texas, USA; Age: 62 Spouse: Lillian GREER	
<b>Notes:</b>		

- When doing research, do the entire family.
- Don't ignore the siblings of the person you are researching.
- Document their vitals and families as well.

# Descendancy research

Descendancy research goes down, not up.

Pick a couple in your tree, and document all known descendants.

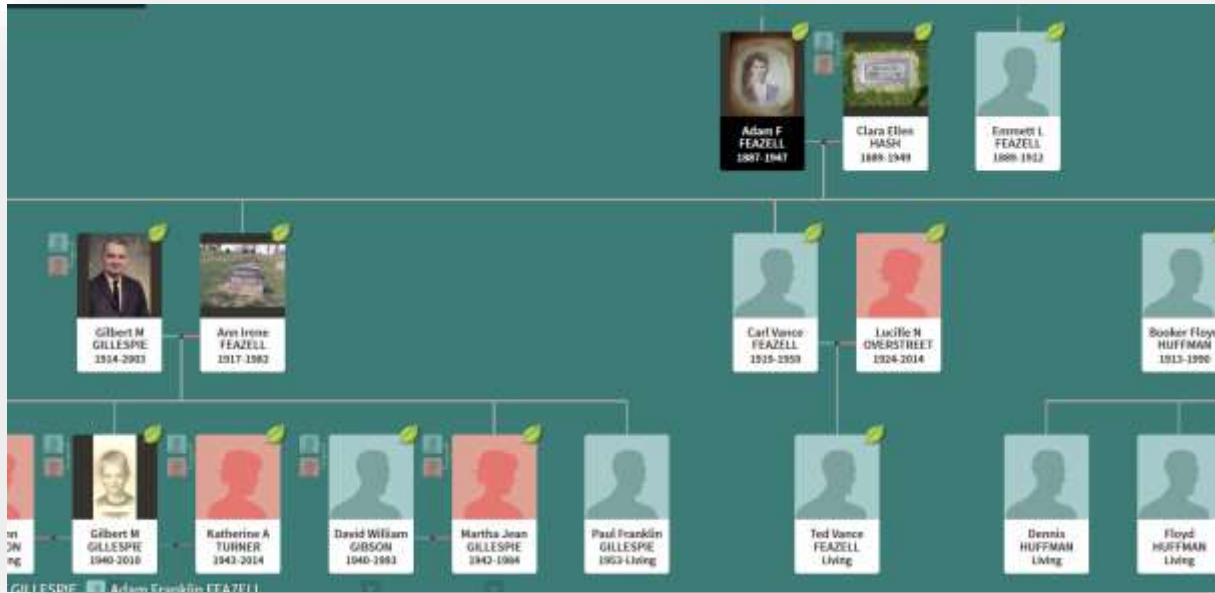

# FAN: Friends, Acquaintances, Neighbors

“...many successful researchers live by the FAN Principle: When those we study left no document to handily supply the information we seek, we often find it in the records created by members of their FAN Club—their Friends, Associates, and Neighbors.”

-- Elizabeth Shown Mills, *QuickLesson 11: Identity Problems and the FAN Principle*

Home » QuickLesson 11: Identity Problems & the FAN Principle

## QuickLesson 11: Identity Problems & the FAN Principle



Biographical research on people from the past is a gamble. Our person of interest may or may not have been literate. Even the schooliest may have left few traces of their existence. Many documents we expect to find for the price and info will have suffered destruction. The answers we seek to specific research questions may not appear in any surviving record created by our person.



All these traits explain why many successful researchers live by the FAN Principle. When those we study left no document to handily supply the information we seek, we often find it in the records created by members of their FAN Club—their Friends, Associates, and Neighbors.

Book navigation

- [Content Overview](#)

QuickLessons

- [Address](#)



<https://www.evidenceexplained.com/content/quicklesson-11-identity-problems-fan-principle>

# Cluster Research

- But it is more than just find the record or pieces of information that help us document our ancestors.
- It helps us put our ancestors into context and understand them.
- It's a different thing to be a child who works in the mill than a child whose parents own the mill.



Group of children in the kindergarten school composed of the cotton mill people. Even during the play the mill is ever in the back ground. Dallas Cotton Mill. Location: Dallas, Texas. Photo by Lewis Wickes Hine, October 1913. Courtesy of Library of Congress

# What documents should you be looking at?

- Documents that establish relationships between people.
- Familial and otherwise.

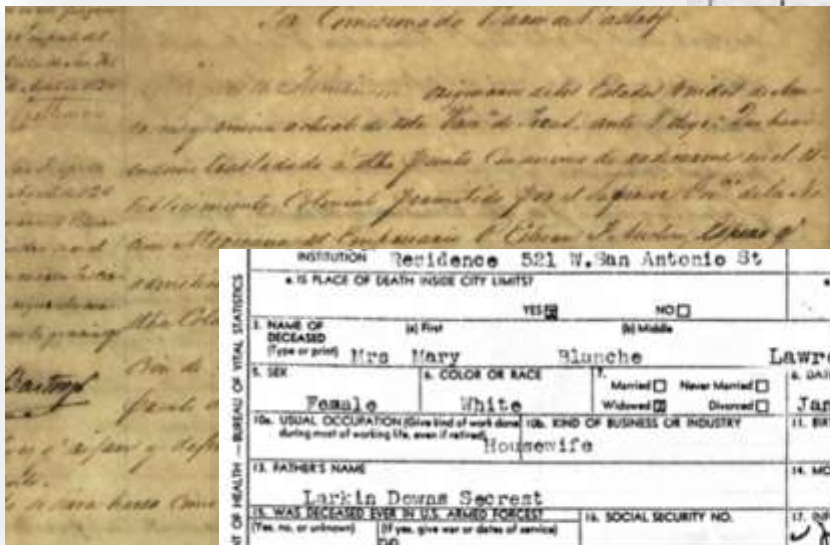

309	212	Walter Joseph
272	210	Rabbin John D-1
		Maggie D-1
		Florence
		Nancy D
		Louis
		Lallie

INSTITUTION Residence 521 N. San Antonio St		521 N. San Antonio St	
* IS PLACE OF DEATH INSIDE CITY LIMITS?		* IS RESIDENCE INSIDE CITY LIMITS?	
YES <input checked="" type="checkbox"/> NO <input type="checkbox"/>		YES <input checked="" type="checkbox"/> NO <input type="checkbox"/>	
1. NAME OF DECEASED (Type or print)		4. DATE OF DEATH	
(a) First Mrs Mary Blanche Lawrence		Oct. 18, 1960	
(b) Middle			
5. SEX	6. COLOR OR RACE	7. MARRIAGE STATUS	8. DATE OF BIRTH
Female	White	Married <input type="checkbox"/> Never Married <input type="checkbox"/> Widowed <input checked="" type="checkbox"/> Divorced <input type="checkbox"/>	Jan. 25, 1861
10. USUAL OCCUPATION (Give kind of work done during most of working life, even if retired)	10. KIND OF BUSINESS OR INDUSTRY	11. BIRTHPLACE (State or foreign country)	12. CITIZEN OF WHAT COUNTRY
Housewife		Texas	USA
13. FATHER'S NAME		14. MOTHER'S MAIDEN NAME	
Larkin Downs Secrest		Mary Jane Dodson	
15. WAS DECEASED EVER IN U.S. ARMED FORCES? (Yes, no, or unknown) (If yes, give war or dates of service)		17. INFORMANT	
No		Mrs. Lallie T. Janerek	
18. CAUSE OF DEATH (Enter only one cause per line for (a), (b), and (c).)			

## Former Weimar Citizen Dies at Port Arthur

From the Tuesday morning issue of the Houston Chronicle we learn of the death of a former native son of Weimar, a Mr. John Dodson Secrest, said to have been born here 94 years ago. Mr. Secrest died at Port Arthur, Texas, where he had been in the building and contracting business for the past twenty-eight years. His death occurred last Sunday, after an illness of three months.

Mr. Secrest was a Mason, Maccabee and Woodman. Possibly he will be remembered by some of the older citizens of this section.

He is survived by his widow, one son, Dr. Secrest, one brother, Clyde Secrest of Port Arthur, and five sisters: Mrs. C. A. Lawrence of San Antonio, Mrs. Ida Barnett of Galveston, Mrs. J. H. Sherrill of San Marcos, Mrs. Flora Dunlavy of Eagle Lake and Mrs. P. Minter of Goose Creek.

Our heartfelt sympathy goes out to his bereaved ones.

# What documents should you be looking at?

- Documents that tell us about groups of people.

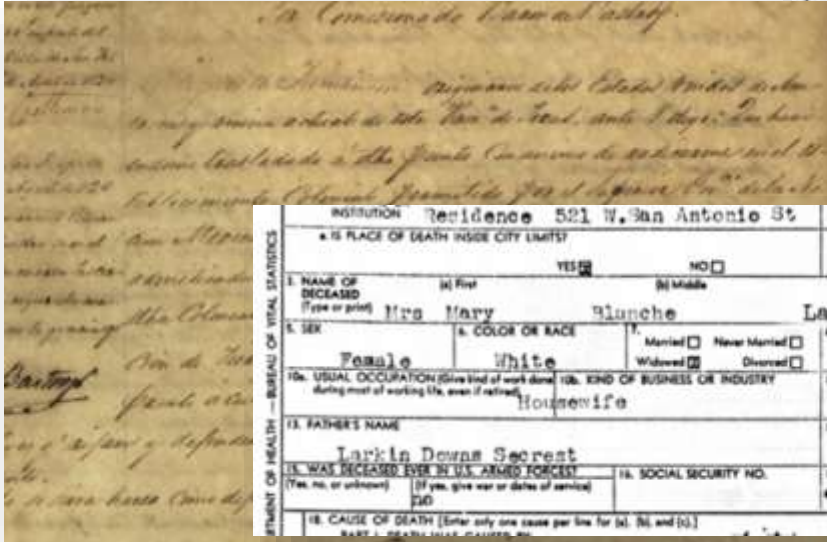

309 212	W. A. Secrest
307 212	Rabbin John
	Wagie
	Flores
	Stacy
	Carrie

INSTITUTION		521 W. San Antonio St		521 W. San Antonio St	
* IS PLACE OF DEATH INSIDE CITY LIMITS		* IS RESIDENCE INSIDE CITY LIMITS		* IS RESIDENCE ON A FARM	
YES <input checked="" type="checkbox"/> NO <input type="checkbox"/>		YES <input checked="" type="checkbox"/> NO <input type="checkbox"/>		YES <input type="checkbox"/>	
1. NAME OF DECEASED (First or given)		2. NAME OF DECEASED (Last or family)		4. DATE OF DEATH	
Mrs Mary Blanche Lawrence		Lawrence		Oct. 18, 1960	
5. SEX		6. COLOR OR RACE		7. MARRIAGE STATUS	
Female		White		Married <input checked="" type="checkbox"/> Never Married <input type="checkbox"/> Widowed <input type="checkbox"/> Divorced <input type="checkbox"/>	
10a. USUAL OCCUPATION (Give kind of work done)		10b. KIND OF BUSINESS OR INDUSTRY		8. DATE OF BIRTH	
Housewife				Jan. 25, 1861	
9. FATHER'S NAME		11. BIRTHPLACE (State or foreign country)		9. AGE (In years last birthday)	
Larkin Downs Secrest		Texas		99	
13. WAY DECEASED (Ever in U.S. Armed Forces)		14. MOTHER'S MAIDEN NAME		12. CITIZEN OF WHAT COUNTRY	
20		Mary Jane Dodson		U.S.	
18. CAUSE OF DEATH (Enter only one cause per line for (a), (b), and (c).)		17. INFORMANT			
		Mrs. Laddie T. Lawrence			

## Former Weimar Citizen Dies at Port Arthur

From the Tuesday morning issue of the Houston Chronicle we learn of the death of a former native son of Weimar, a Mr. John Dodson Secrest, said to have been born here 84 years ago. Mr. Secrest died at Port Arthur, Texas, where he had been in the building and contracting business for the past twenty-eight years. His death occurred last Sunday, after an illness of three months.

Mr. Secrest was a Mason, Maccabee and Woodman. Possibly he will be remembered by some of the older citizens of this section.

He is survived by his widow, one son, Dr. Secrest, one brother, Clyde Secrest of Port Arthur, and five sisters: Mrs. C. A. Lawrence of San Antonio, Mrs. Ida Barnett of Galveston, Mrs. J. H. Sherrill of San Marcos, Mrs. Flora Dunlavy of Eagle Lake and Mrs. P. Minter of Goose Creek.

Our heartfelt sympathy goes out to his bereaved ones.

# Discovering the Clusters in Your Tree

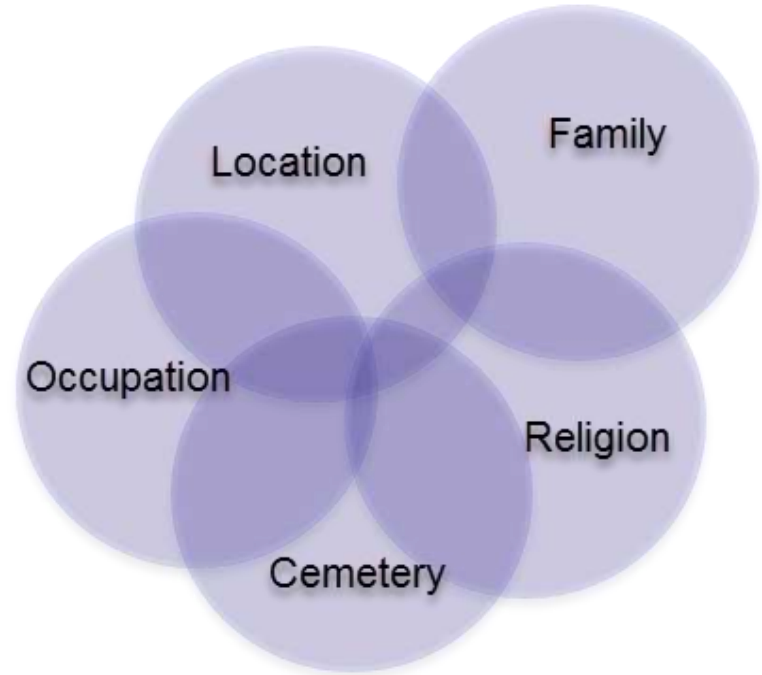



# Types of Clusters



It's not exactly the French Quarter, but people still line the streets, awaiting the big Mardi Gras parade, Texas style, in little Bandera, the "Cowboy Capital of Texas," west of San Antonio, Texas. Photo by Carol M Highsmith, 22 Feb 2014. Courtesy of Library of Congress.

- Immediate family
- Cousins
- Spouse's family
- Neighbors
- Church members
- Military units
- Socio-economic
- People at an event
- Buried in Cemetery
- Living in a town or county
- Occupation

## Michael Snavely

- Born Dec 1848 in Smyth County, Virginia, 4<sup>th</sup> of 5 children
- Moved from Virginia to Texas, most likely in 1855, age 7.
- Married in Colorado County, Texas, age 29
- Died in Texas, likely Caldwell County, age 63

## Blanche Mary Secrest

- Born 25 Jan 1861, in Colorado County, Texas, 2<sup>nd</sup> of 10 children
- Always lived in Texas
- Married in Colorado County, Texas, age 18
- Died in San Marcos, Hays, Texas, age 99

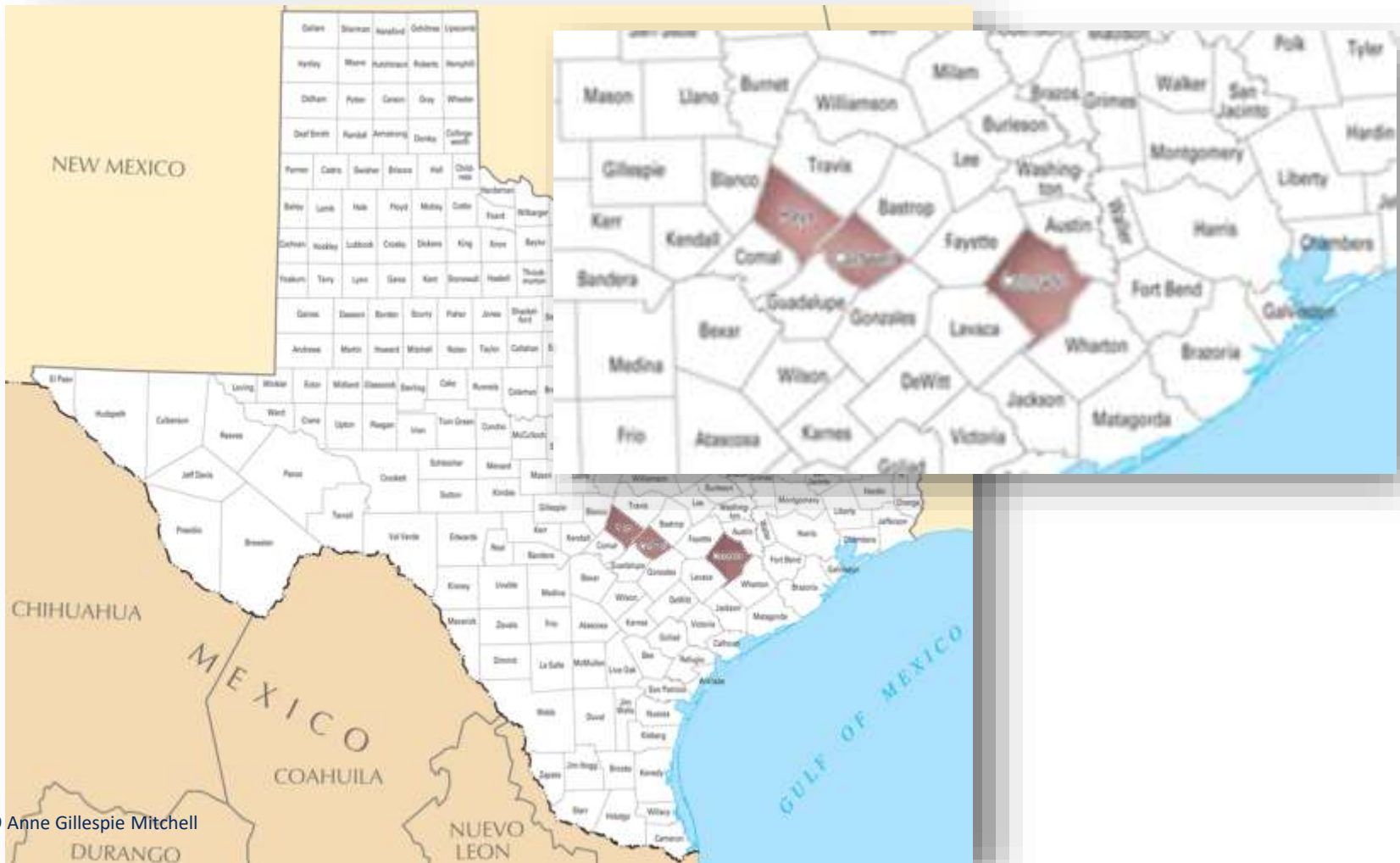

# Natchez Trace Parkway

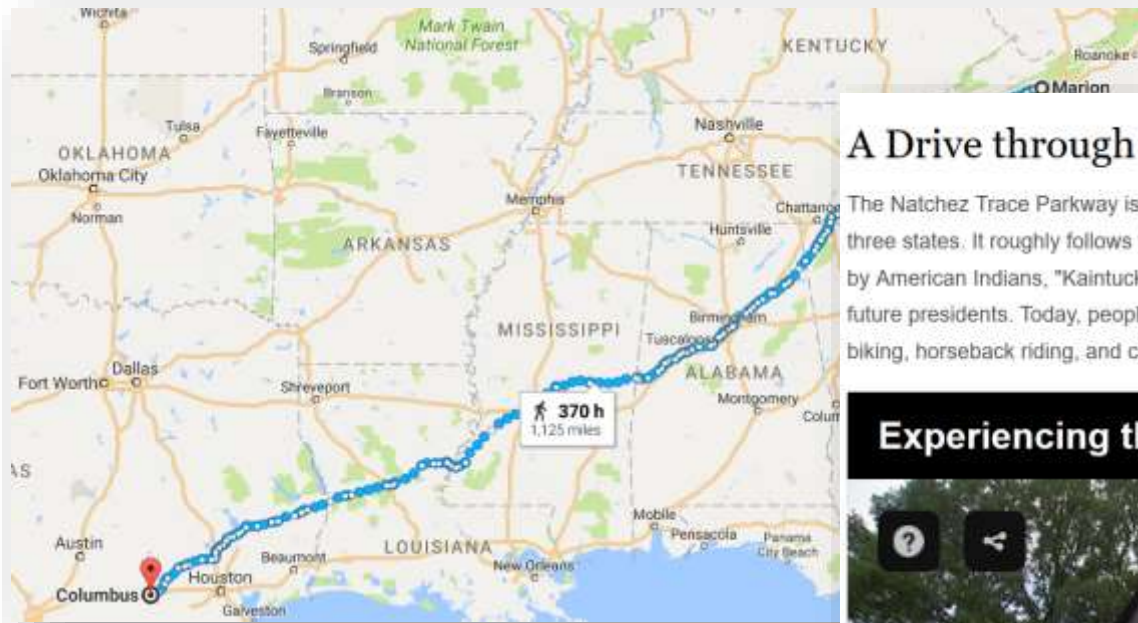

## A Drive through 10,000 Years of History

The Natchez Trace Parkway is a 444-mile recreational road and scenic drive through three states. It roughly follows the "Old Natchez Trace" a historic travel corridor used by American Indians, "Kaintucks," European settlers, slave traders, soldiers, and future presidents. Today, people can enjoy not only a scenic drive but also hiking, biking, horseback riding, and camping along the parkway.

## Experiencing the Trace



# Census Work: 1900

1900: Luling, Caldwell, Texas, Mike L Snavely, dwelling 268, family 279

Household of Mike L Snavely (Dec 1828, 51, VA, W), **tin smith**, rents home; wife, Blanch Secrest (Jan 1861, 39, TX, W), keeping house; married 21 years; 2/2 children living: Larkin L (Oct 1881, 16, TX, W) post office clerk, Robert E (Sep 1889, 10, TX, W), at school; also in household: John Secrest, ( Nov 1877, 22, TX, W)(Blanch's brother), carpenter; Lottie Strickland, (Sep 1880, 19, TX, W) (Mike's niece), school teacher

Both Mike and John had been out of work 6 months in the last year.

No other Secrests or Snavelys in Caldwell County.

Only one other group of tin workers, no known relation.

Results 1-2 of 2

View Record	Name	Parent or spouse names	Home in 1900 (City, County, State)	Birth Date	Birthplace	Relation to Head of House	View Image
<a href="#">View Record</a>	Thomas R Churchill	Sarah F	Lockhart, Caldwell, Texas	Jul 1869	Kentucky	Head	
<a href="#">View Record</a>	John B Gildart		Lockhart, Caldwell, Texas	Jan 1880	Texas	Brother in Law	

1-2 of 2 Per page 50 ▼

# Census Work: 1880

## 1880: Weimar, Colorado, Texas, Mike L Snavelly, dwelling 55, family 53



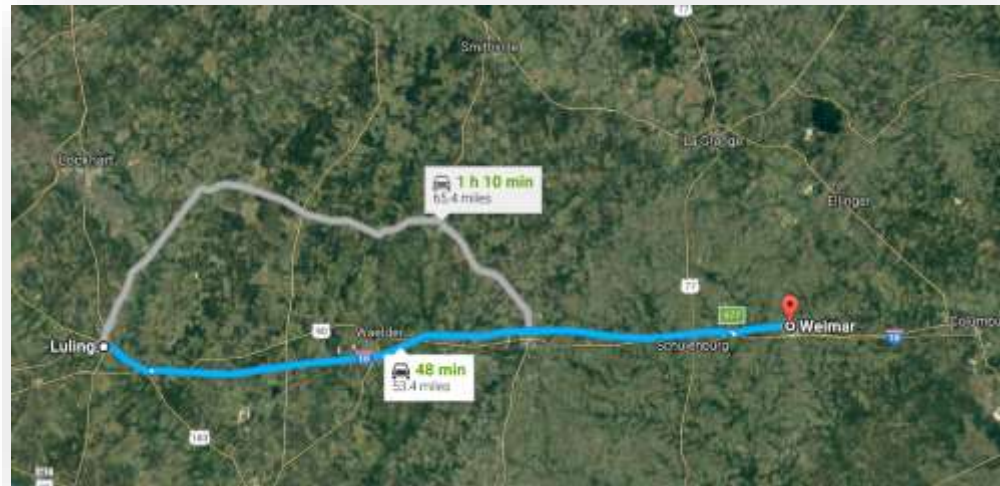

Household of Mike L Snavelly (29, VA, W), tinner; wife, Blanch Secret (18, TX, W), keeping house; both can read/write

Other Households nearby: H Z Windrow (30, TX, W), postmaster; R H Hunsberger (39, PA, W), tinner; Frank Shetmatten (25, TX, W), furniture manufacturer; H C Carey (45, MI, W), baker; Thos J Grace (49, TN, W), cotton buyer; George Bishop (40, NY, W) (b-i-l, married to Mattie Secret, Blanch's sister), carpenter;



# Surname Clusters

Results 1-4 of 4

<a href="#">View Record</a>	Name	Parent or spouse names	Home in 1880 (City, County, State)	Birth Year	Birthplace	Relation to Head of House	<a href="#">View Image</a>
<a href="#">View Record</a>	Rudolf Schmaly		Bernardo Paririe, Colorado, Texas	abt 1839	Prussia	Self (Head)	
<a href="#">View Record</a>	Moses Sherly		Precinct 1, Colorado, Texas	abt 1856	Arkansas		
<a href="#">View Record</a>	Mike L. Suavely	Blanch	Weimar, Colorado, Texas	abt 1851	Virginia	Self (Head)	
<a href="#">View Record</a>	Blanch Suavely	Mike L.	Weimar, Colorado, Texas	abt 1862	Texas	Wife	

1-4 of 4 Per page 50 ▾

Results 1-8 of 8

<a href="#">View Record</a>	Name	Parent or spouse names	Home in 1880 (City, County, State)	Birth Year	Birthplace	Relation to Head of House	<a href="#">View Image</a>
<a href="#">View Record</a>	Eliza Secrist		Frelsburg, Colorado, Texas	abt 1816	Kentucky		
<a href="#">View Record</a>	L. D. Secrist	Mary J.	Weimar, Colorado, Texas	abt 1828	North Carolina	Self (Head)	
<a href="#">View Record</a>	Mary J. Secrist	L. D.	Weimar, Colorado, Texas	abt 1840	Missouri	Wife	
<a href="#">View Record</a>	Ida Secrist	L. D., Mary J.	Weimar, Colorado, Texas	abt 1862	Texas	Daughter	
<a href="#">View Record</a>	Delia Secrist	L. D., Mary J.	Weimar, Colorado, Texas	abt 1872	Texas	Daughter	
<a href="#">View Record</a>	Larkin Secrist	L. D., Mary J.	Weimar, Colorado, Texas	abt 1874	Texas	Daughter	
<a href="#">View Record</a>	Flora Secrist	L. D., Mary J.	Weimar, Colorado, Texas	abt 1876	Texas	Daughter	
<a href="#">View Record</a>	John Secrist	L. D., Mary J.	Weimar, Colorado, Texas	abt 1878	Texas	Son	

1-8 of 8 Per page 50 ▾

# Use your citations to discover other relations

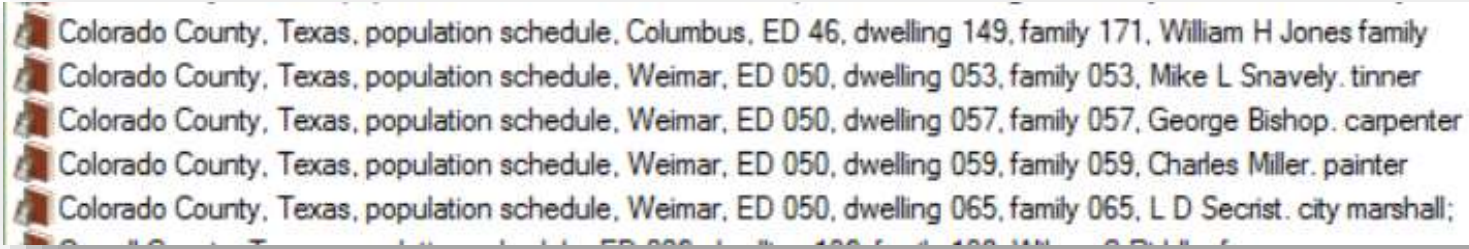

A screenshot of a list of population schedule citations from Colorado County, Texas. The list includes the following entries:

- Colorado County, Texas, population schedule, Columbus, ED 46, dwelling 149, family 171, William H Jones family
- Colorado County, Texas, population schedule, Weimar, ED 050, dwelling 053, family 053, Mike L Snavely. tinner
- Colorado County, Texas, population schedule, Weimar, ED 050, dwelling 057, family 057, George Bishop. carpenter
- Colorado County, Texas, population schedule, Weimar, ED 050, dwelling 059, family 059, Charles Miller. painter
- Colorado County, Texas, population schedule, Weimar, ED 050, dwelling 065, family 065, L D Secrist. city marshall;

- William H Jones is married to Mike's sister, Sally
- George Bishop is married to Blanche's sister Mattie
- Charles Miller is married to Blanche's sister Amelia
- LD Secrist is Blanche's father



# Census Work: 1880 (tinner cluster)

**SEARCH**  Match all terms exactly

First & Middle Name(s)  Last Name

Year  Location

Birth  City, County, State, Country

Lived In  Colorado County, Texas, USA

Exact to this place 

Any Event  City, County, State, Country

Add family member: [Father](#) [Mother](#) [Sibling](#) [Spouse](#) [Child](#)

Father

Mother

Sibling

Spouse

Child







Keyword

e.g. pilot or "Flying Tijgers" 

Occupation

tin\*  Exact

Results 1-6 of 6

View Record	Name	Parent or spouse names	Home in 1880 (City, County, State)	Birth Year	Birthplace	Relation to Head of House	View Image
<a href="#">View Record</a>	J. N. Binkley	C. C.	Columbus, Colorado, Texas	abt 1826	Tennessee	Self (Head)	
<a href="#">View Record</a>	R. M. Hunsberger	Mary	Weimar, Colorado, Texas	abt 1841	Pennsylvania	Self (Head)	
<a href="#">View Record</a>	Wm. H. Jones	Sarah E.	Columbus, Colorado, Texas	abt 1832	Pennsylvania	Self (Head)	
<a href="#">View Record</a>	Ed Lang	Henrietta	Weimar, Colorado, Texas	abt 1845	Missouri	Self (Head)	
<a href="#">View Record</a>	Mike L. Suavely	Blanch	Weimar, Colorado, Texas	abt 1851	Virginia	Self (Head)	
<a href="#">View Record</a>	Charles W. Traylor	Lura V.	Columbus, Colorado, Texas	abt 1848	Louisiana	Self (Head)	

1-6 of 6 Per page 50 

Sarah E Jones is the former Sarah Elizabeth Snavelly, sister of Michael

# Census Work: 1880 (born in VA cluster)

Search Filters Head Foot

from Virginia, USA

lists to Colorad...

Edit Search New Search

All Categories

> Census & Voter Lists

> 1880s

1880 United States Federal Census

This database is an index to 50 million individuals enumerated in the 1880 United States Federal

Results 1-50 of 523 

View Record	Name	Parent or spouse names	Home in 1880 (City, County, State)	Birth Year	Birthplace
<a href="#">View Record</a>	Maria	William	Precinct 8, Colorado, Texas	abt 1818	Virginia
<a href="#">View Record</a>	William	Maria	Precinct 8, Colorado, Texas	abt 1823	Virginia
<a href="#">View Record</a>			Precinct 8, Colorado, Texas	abt 1830	Virginia
<a href="#">View Record</a>	Austen	Eliza	Precinct 8, Colorado, Texas	abt 1832	Virginia

Search Filters Head Foot

from Virginia, USA

lists to Weimer, ...

Edit Search New Search

All Categories

> Census & Voter Lists

> 1880s













1880 United States Federal Census

This database is an index to 50 million individuals enumerated in the 1880 United States Federal Census. Census takers recorded many details including each person's name, address, occupation,...

Learn more about this database... Browse individual records >

Shortcut Keys >

Results 1-13 of 13

View Record	Name	Parent or spouse names	Home in 1880 (City, County, State)	Birth Year	Birthplace	Relation to Head of House	View Image
<a href="#">View Record</a>	John T. Holman		Weimar, Colorado, Texas	abt 1818	Virginia	Self (Head)	
<a href="#">View Record</a>	Violet Harst		Weimar, Colorado, Texas	abt 1818	Virginia	Mother	
<a href="#">View Record</a>	R. N. Henson		Weimar, Colorado, Texas	abt 1815	Virginia	Nathan in-law	
<a href="#">View Record</a>	Lucinda Miles	Harrison	Weimar, Colorado, Texas	abt 1811	Virginia	Wife	
<a href="#">View Record</a>	Harrison Miles	Lucinda	Weimar, Colorado, Texas	abt 1814	Virginia	Self (Head)	
<a href="#">View Record</a>	Amelia Miller	Chas.	Weimar, Colorado, Texas	abt 1819	Virginia	Wife	
<a href="#">View Record</a>	Cora B. Quinn	R. N., K. C.	Weimar, Colorado, Texas	abt 1854	Virginia	Wife	
<a href="#">View Record</a>	Mollie Richardson	Jim	Weimar, Colorado, Texas	abt 1816	Virginia	Wife	
<a href="#">View Record</a>	Henry Rose	Terry	Weimar, Colorado, Texas	abt 1820	Virginia	Self (Head)	
<a href="#">View Record</a>	Elizabeth Stults	John	Weimar, Colorado, Texas	abt 1840	Virginia	Wife	
<a href="#">View Record</a>	Mike L. Sweeney	Blanch	Weimar, Colorado, Texas	abt 1811	Virginia	Self (Head)	
<a href="#">View Record</a>	Jim Terry		Weimar, Colorado, Texas	abt 1813	Virginia		
<a href="#">View Record</a>	Joe Thomas	Rachel	Weimar, Colorado, Texas	abt 1811	Virginia	Self (Head)	

1-13 of 13 Per page 50

# Census Work: 1870

## 1870: Columbus Precinct 1, Colorado, Texas, Jasper Newton Binkley, dwelling 29, family 31

Mike L Snavely is living in the household of Jasper Binkley who is a Manufacturer of Tin Ware. Mike Snavely is one of 3 men in the household who are Tin Smiths.

Household of Jakrent Binkley (25, TN, W); children: Deliah [Cordelia] (20, TN, W), James E (13, TN, W), William A (9, TX, W) , Fred S (4, TX, W); Manufacturer of Tin Ware; \$2500 real estate, \$2000 personal; James is attending school; family can read and write

Also in household:

Mary B Nash, (no age given, TX, W)

Amanda Nash (?) (35, TN, B), housekeeping; can't read/write

Mike J Carrell (25, KY, W), tin smith, no real estate/personal property, can read/write

Mike L Snavely (21, VA, W), tin smith, no real estate/personal property, can read/write

George Holeman (19, AL, W), tin smith, no real estate/personal property, can read/write

# 1870 Households around Mike Snavely

- James R Muckkerry (37, TN, W), retired good merchant \$4500/\$9000
- John W Harbert (36, TN, W), retired farmer, \$3000/\$500
- John D Campbell (28, TN, W), retired merchant, \$2000/ \$250
- Levi W Kelly (41, TN, W), carpenter, \$200/\$100
- Horace H Haskell (40, TN, W), Constable Precinct #1, \$1000/\$2000
- Thomas Nash (32, VA, W), clerk store
- Joseph P Harris (28, TX, W), no profession, \$1250/\$200
- William J Dardin (45, VA, W), lawyer, \$2000/\$500
- Andrew Gallilee (30, VA, W), black smith
- James M Cummins (43, TN, W), retired farmer, \$2000/\$300;

# Census Work: 1870

## 1870 Manf Sch: Columbus, Colorado, Texas, J N Binkley

Name of Corporation, Company, or Individual producing to the value of \$500 annually.	Name of Business, Manufacture, or Product.	Capital (real and personal) invested in the business.	Greatest number of hands employed at any one time during the year.	Average number of hands employed.			Wages and Hours of Labor.					Months in Operation.				Value of Material (including Mill Repairs and Fuel, omitting fractions of a dollar).	Value of Product (including Jobbing and Repairing. Omitting fractions of a dollar).	
				Males above 15 years.	Females above 15 years.	Children and youth.	Number of hours in the ordinary day of labor.		Average day's wages for a skilled mechanic.	Average day's wages for an ordinary laborer.	Total amount paid in wages during the year.	On full time.	On 5/6 time only.	On 2/3 time only.	On 1/2 time only.			Idles.
							May to November.	November to May.										
1	2	3	4	5	6	7	8	9	10	11	12	13	14	15	16	17	18	19
Baker B. M.	Printing Estab.	1500	5	2			10	8	12	15	840	12					1000	3000
Mullen H. W.	Printer Shop	1250	7	2			10	9	20	100	600	12					400	1600
Binkley J. N.	Printer Shop	3000	2	2			10	8	20	100	800	12					1000	2800

# Census Work: 1860

## 1860 Manf Sch: Precinct 1, Colorado, Texas, J N Binkley

Page No. 1

SCHEDULE 4. Products of Industry in Precinct No 1, in the County of Colorado, State of Texas, during the year ending June 1, 1870, as enumerated by me.

Post Office: Columbus J. N. Binkley, Asst Marshal.

Name of Corporation, Company, or Individual producing or value of \$100, annually.	Name of Business, Manufacture, or Product.	Capital stock or amount invested in the business.	MOTOR POWER.		MACHINERY.		AVERAGE NUMBER OF HOURS EMPLOYED.					Total amount paid to wages during year.	Number of which have been employed during year.	MATERIALS.			PRODUCTIONS.		
			Kind of Power.	Amount or value.	Name or Description.	Number of.	From above 10 to 20 years.	From 20 to 10 years.	Children and youth.	Kind.	Quantity.			Value (including fractions of a dollar).	Kind.	Quantity.	Value (including fractions of a dollar).		
1	2	3	4	5	6	7	8	9	10	11	12	13	14	15	16	17	18		

Binkley John	Shoe	2000	Hand			3				12		1200	1200	1200		1200	1200

# What Clusters Does Michael Snavely Belong To?

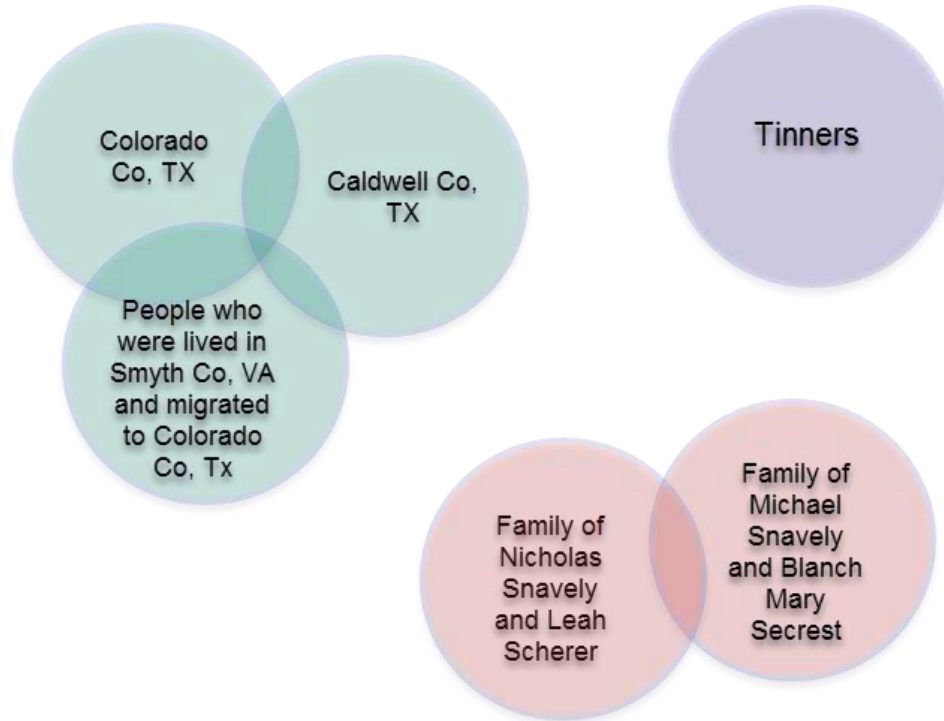

# Clustering By Religion



Lutheran Church – Danevang by A Yee on Flickr



# Nesbitt Memorial Library

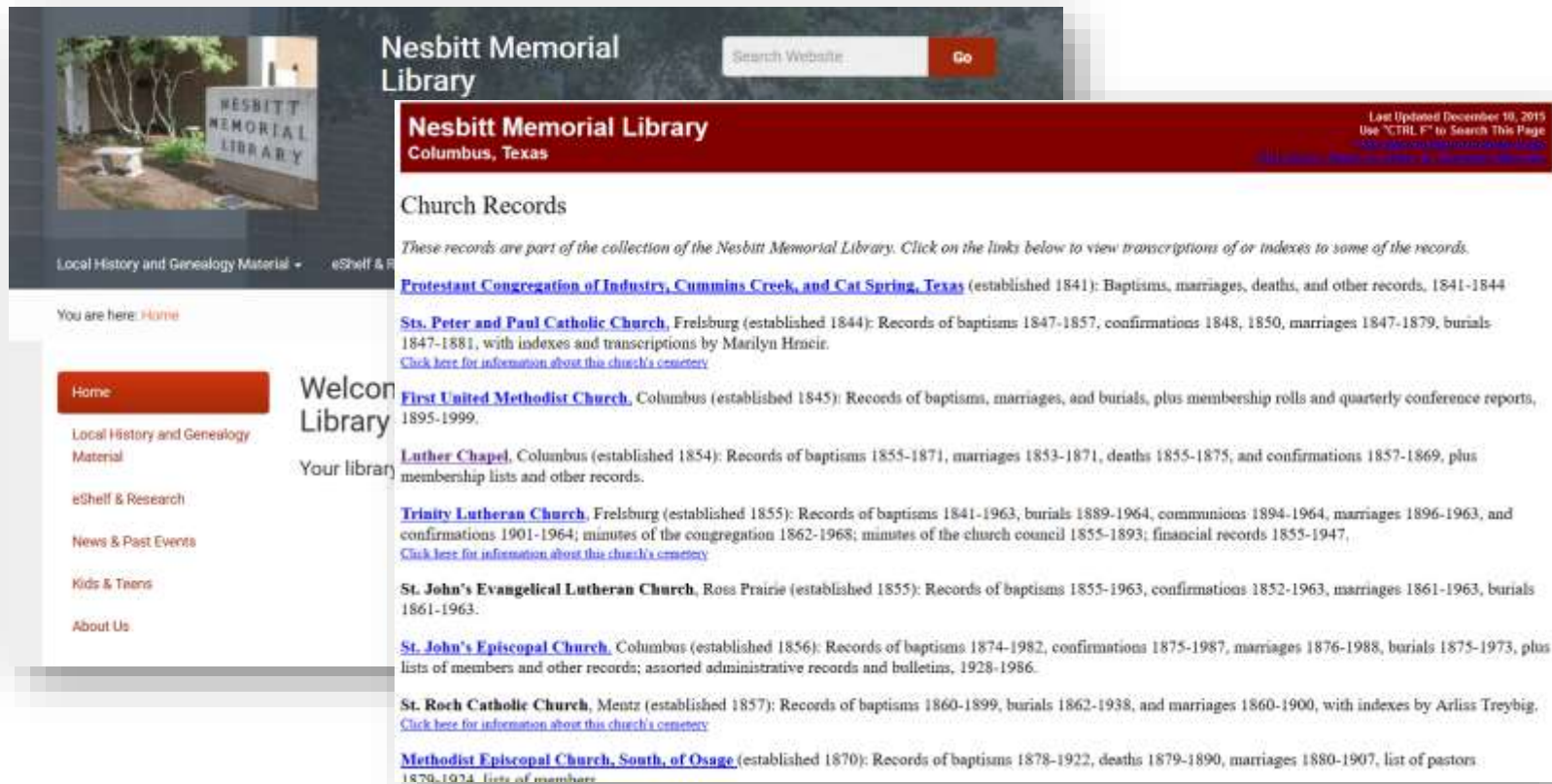

The screenshot shows the website for the Nesbitt Memorial Library. At the top left is a photo of the library's exterior with a sign that reads "NESBITT MEMORIAL LIBRARY". To the right of the photo is the library's name and a search bar with a "Go" button. Below the photo is a navigation menu with "Local History and Genealogy Material" and "eShelf & Research". A breadcrumb trail shows "You are here: Home". A sidebar on the left contains a "Home" button and links for "Local History and Genealogy Material", "eShelf & Research", "News & Past Events", "Kids & Teens", and "About Us". The main content area is titled "Nesbitt Memorial Library Columbus, Texas" and "Church Records". It includes a "Welcome to the Library" message and a list of church records with brief descriptions and links to transcriptions or indexes.

**Nesbitt Memorial Library**  
Columbus, Texas

Search Website:

Last Updated December 10, 2015  
Use "CTRL F" to Search This Page

## Church Records

*These records are part of the collection of the Nesbitt Memorial Library. Click on the links below to view transcriptions of or indexes to some of the records.*

[Protestant Congregation of Industry, Cummins Creek, and Cat Spring, Texas](#) (established 1841): Baptisms, marriages, deaths, and other records, 1841-1844

[Sts. Peter and Paul Catholic Church](#), Frelsburg (established 1844): Records of baptisms 1847-1857, confirmations 1848, 1850, marriages 1847-1879, burials 1847-1881, with indexes and transcriptions by Marilyn Hrncir.  
[Click here for information about this church's cemetery](#)

[First United Methodist Church](#), Columbus (established 1845): Records of baptisms, marriages, and burials, plus membership rolls and quarterly conference reports, 1895-1999.

[Luther Chapel](#), Columbus (established 1854): Records of baptisms 1855-1871, marriages 1853-1871, deaths 1855-1875, and confirmations 1857-1869, plus membership lists and other records.

[Trinity Lutheran Church](#), Frelsburg (established 1855): Records of baptisms 1841-1963, burials 1889-1964, communions 1894-1964, marriages 1896-1963, and confirmations 1901-1964; minutes of the congregation 1862-1968; minutes of the church council 1855-1893; financial records 1855-1947.  
[Click here for information about this church's cemetery](#)

[St. John's Evangelical Lutheran Church](#), Ross Prairie (established 1855): Records of baptisms 1855-1963, confirmations 1852-1963, marriages 1861-1963, burials 1861-1963.

[St. John's Episcopal Church](#), Columbus (established 1856): Records of baptisms 1874-1982, confirmations 1875-1987, marriages 1876-1988, burials 1875-1973, plus lists of members and other records; assorted administrative records and bulletins, 1928-1986.

[St. Roch Catholic Church](#), Mentz (established 1857): Records of baptisms 1860-1899, burials 1862-1938, and marriages 1860-1900, with indexes by Arliss Treybig.  
[Click here for information about this church's cemetery](#)

[Methodist Episcopal Church, South, of Osage](#) (established 1870): Records of baptisms 1878-1922, deaths 1879-1890, marriages 1880-1907, list of pastors 1879, 1924. [List of members](#)

# Members of Luther Chapel

## List of Communing Members of the Evangelical Lutheran Church in Columbus

### *Males:*

Jacob Scherer, Minister, died March 2, 1860

G. Scherer, Minister, died June 2, 1861

John J. Scherer, Minister

Luther Scherer, Farmer, died September 1855

Mr. R. Kenedy, Farmer, suspended 1860 expelled June 18, 1861

M. M. Scherer, Farmer, suspended January 9, 1889

N. A. Snavelly, Farmer, died

A. S. Wirtz, Carpenter

George Metz, Merchant

R. P. Peters, farmer, [illegible]

A. Lookup, farmer, died May 23, 1870

John M. Huddle, farmer

South Jones

George A. Green, carpenter, died in C. S. Army

Hiram G. Pendleton, farmer, died in C. S. Army

### *Females:*

Elizabeth Scherer, wife of J. Scherer, died September 1855

M. A. Wirtz, wife of A. S. Wirtz, died December 31, 1858

A. Scherer

Leah Snavelly, died January 9, 1875

Nancy Kenedy

Jane Scherer, died April 20, 1863

H. B. Snavelly, died

M. A. Snavelly

Sarah A. Metz, suspended January 9, 1869

E. P. Scherer

E. F. P. Scherer, dismissed by letter November 9, 1870

A. C. Snavelly

E. C. Snavelly, died

H. N. Stevens, expelled January 9, 1969

Martha Romans, died

Martha Obenchain

<http://library.columbus.texas.net/church%20records/Luther%20Chapel.htm>

# Baptism Records

*Date of Baptism:* July 12, 1868; *Name:* Mary Ellen; *Name of Parents:* William and Amelia Remick; *Date of Birth:* [not given]

*Date of Baptism:* October 1868; *Name:* Kaizer; *Name of Parents:* Joseph and Bridget Casagne; *Date of Birth:* [not given]

*Date of Baptism:* November 19, 1868; *Name:* William Clony; *Name of Parents:* G. G. and Missouri Snavely; *Date of Birth:* August 18, 1868

*Date of Baptism:* November 22, 1868; *Name:* Bettie Johnetta; *Name of Parents:* John and Berta Bryant; *Date of Birth:* February 20, 1868

*Date of Baptism:* March 27, 1869; *Name:* Rachel Hannie; *Name of Parents:* W. L. and M. A. Willerford; *Date of Birth:* [not given]

*Date of Baptism:* October 3, 1869; *Name:* Carrie Lou; *Name of Parents:* William and Amelia Remick; *Date of Birth:* [not given]

*Date of Baptism:* March 6, 1870; *Name:* William Thomas; *Name of Parents:* Thomas and Bertha Wagner; *Date of Birth:* November 16, 1869

*Date of Baptism:* February 26, 1871; *Name:* Emmett Hendershire; *Name of Parents:* J. B. and M. E. Carlton; *Date of Birth:* February 20, 1870

*Date of Baptism:* April 16, 1871; *Name:* Preston Walter; *Name of Parents:* William H. and S. E. Jones; *Date of Birth:* September 14, 1869

*Date of Baptism:* December 27, 1868; *Name:* Laura Lou; *Name of Parents:* Rev. J. J. and Elizabeth Kate Scherer; *Date of Birth:* August 29, 1868

<http://library.columbustexas.net/church%20records/Luther%20Chapel.htm>

# Marriage Records

*Date of Marriage:* September 1, 1859; *Groom:* Cornelius Hutchins; *Bride:* Victoria Hope; *Groom's Parents:* [not given]; *Bride's Parents:* [not given]; *Groom's Residence:* Columbus, Texas; *Bride's Residence:* [not given]; *Witnesses:* [not given]

*Date of Marriage:* January 1860; *Groom:* William H. Jones; *Bride:* Sarah Elizabeth Snavelly; *Groom's Parents:* [not given]; *Bride's Parents:* Nick and Leah Snavelly; *Groom's Residence:* Colorado County, Texas; *Bride's Residence:* Columbus, Texas; *Witnesses:* M. Scherer, Jacob Scherer, Jane Scherer, J. Huddle, K. Smith

*Date of Marriage:* December 18, 1860; *Groom:* B. A. Ramsey; *Bride:* Elizabeth F. P. Scherer; *Groom's Parents:* [not given]; *Bride's Parents:* Rev. G. and S. C. Scherer; *Groom's Residence:* [not given]; *Bride's Residence:* Columbus, Texas; *Witnesses:* G., R. L. and J. Scherer, Sallie Jones and Vahn, R. H. and S. Jones, Han and G. Snavelly

*Date of Marriage:* 1864; *Groom:* William Remick; *Bride:* Amelia Green; *Groom's Parents:* [not given]; *Bride's Parents:* [not given]; *Groom's Residence:* [not given]; *Bride's Residence:* [not given]; *Witnesses:* Mr. and Mrs. Lowe, Mrs. S. W. T. Harris, Ellen Scherer, &c

*Date of Marriage:* 1864; *Groom:* Seaborn Stapleton; *Bride:* Miss Kate Nave; *Groom's Parents:* [not given]; *Bride's Parents:* [not given]; *Groom's Residence:* [not given]; *Bride's Residence:* [not given]; *Witnesses:* Mr. and Mrs. H. A. Nave, Ms. Harbert, Putney, &c

- <http://library.columbustexas.net/church%20records/Luther%20Chapel.htm>

# Leah Scherer

## John Jacob SCHERER

**Born:** 07 Feb 1785  
Guilford, North Carolina, USA  
**Died:** 02 Mar 1860  
Columbus, Colorado, Texas, USA



2

## Elizabeth GRIESON

**Born:** 03 Mar 1795  
North Carolina, USA  
**Died:** 26 Oct 1855  
Columbus, Colorado, Texas, USA



2

**Marriage:** 08 Jan 1827 in Orange, North Carolina, USA

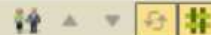

Go	#	Children: 10	Sex	Birth	Death
◀		Gideon Percy SCHERER	M	02 Dec 1811 in Guilford, North Carolina, USA	02 Jun 1861 in Columbus, Colorado, Texas, USA
◀		Leah SCHERER	F	1815 in North Carolina, USA	09 Jan 1875 in Colorado, Texas, USA; Age: 56
◀		Hannah B SCHERER	F	1817 in North Carolina, USA	
◀		Sarah Eve SPOON	F	06 May 1817 in Orange, Virginia, USA	02 Feb 1853 in Columbus, Colorado, Texas, USA
◁		Simeon SCHERER	M	09 Oct 1819 in North Carolina, USA	11 Jul 1876 in Guilford, North Carolina, USA
◀		Michael Moser SCHERER	M	1823 in North Carolina, USA	1882 in Independence, Arkansas, USA
◀		Eliza SPOON	F	13 May 1823 in Virginia, USA	18 Aug 1862 in Rural Retreat, Wythe, Virginia, USA
◁		John Jacob SCHERER	M	07 Feb 1830 in Wythe, Virginia, USA	16 Apr 1919 in Marion, Smyth, Virginia, USA; Age at Death: 89
◁		Luther SCHERER	M	09 Mar 1835 in Virginia, USA	28 Oct 1855 in Columbus, Colorado, Texas, USA
◀		Amelia SCHERER	F	1838 in Virginia, USA	
		<a href="#">Add Child</a>			

# Father: John Jacob Scherer



1c Jacob Scherer, born 2-7-1785. Guilford County, North Carolina; died 3-2-1860, near Columbus, Texas. Lutheran Minister, and farmer. Preached in both the German and English languages. Traveled extensively, on one trip making 1600 miles by horseback to Ohio, Indiana, and Tennessee. Preached the first sermon in Dayton, Ohio, in the German language. Was minister of churches in Guilford, Orange, and Lincoln Counties, North Carolina, in Wythe County, Virginia, and near Columbus, Texas. His farm in Guilford County, North Carolina, was located south of Gibsonville. The Whitsett Institute is located on his home place. Married 1st Elizabeth Moser, 5-14-1810, Orange County, North Carolina. At her death, he married a widow, Mrs. Elizabeth Spoon, nee Grieson, or Greeson, a woman much younger than he. It is not known, except for the first two, which children were born to which wife. Three of his sons, Gideon, Simeon, and John Jacob, became ministers. In the publication, "Who's Who in America", 1930, it gives the genealogy of James Augustin Brown Sherer, a grandson, and here we learn that Simeon was born of Elizabeth Maser, which is evidence that at least four of the children were by her. Issue of Jacob is as follows. (Note facsimile of old letter)

## Rev Jacob Scherer

BIRTH	7 Feb 1785 Guilford County, North Carolina, USA
DEATH	2 Mar 1860 (aged 75) Columbus, Colorado County, Texas, USA
BURIAL	<a href="#">Columbus City Cemetery</a> Columbus, Colorado County, Texas, USA <a href="#">Add to Map</a>
MEMORIAL ID	92585852 · <a href="#">View Source</a>

[SHARE](#)[+ SAVE TO](#)[SUGGEST EDITS](#)[MEMORIAL](#)[PHOTOS](#) 1[FLOWERS](#) 0

Lutheran pastor for the North Carolina Synod of the United Lutheran Church in America. He was licensed by that synod as a traveling missionary in 1810. He helped organize the Southwestern Virginia Synod of the ULCA.

<http://wc.rootsweb.ancestry.com/cgi-bin/igm.cgi?op=GET&db=grantpinnix&id=I122611>

# Brothers: John Jacob Scherer

**SCHERER, JOHN JACOB** (1830–1919). John Jacob Scherer, teacher, was born near Rural Retreat, Wythe County, Virginia, the son of Jacob and Elizabeth (Spoon) Scherer, on February 7, 1830. After some education in a country school, he attended Virginia Collegiate Institute and Pennsylvania College, where he graduated in 1852. He accepted a teaching position in the private school of a Judge Munger in San Felipe, Texas, but soon was teaching school in Columbus. With his father and his brother, [Gideon Scherer](#), Jacob organized Colorado College in Columbus under the auspices of the [Lutheran Church](#) in 1857. All three of them taught in the college. On October 19, 1863, John Jacob Scherer enlisted in the Confederate Army for a six-month period. He returned to Virginia in 1867 and there was married to Elizabeth Katherine Killinger. They moved to Texas, where Scherer served as president of Colorado College until 1873, when he left Texas to go back to Virginia; there he founded Marion College. He served as its president until 1910 and remained as president emeritus until his death in 1919.

<https://tshaonline.org/handbook/online/articles/fsc07>

# Brother: Gideon Scherer

SCHERER, GIDEON  
near Rural Retreat,  
He studied in a  
about 1852,  
made their way  
Columbus,  
lot and the  
Scherer,  
to Columbus  
daughter  
June 2, 1861.

**SCHERER, GIDEON** (1811–1861). Gideon Scherer, Lutheran minister and founder of Colorado College, was born near Rural Retreat, Wythe County, Virginia, the son of Jacob and Elizabeth (Spoon) Scherer, on December 2, 1811. He studied in a country school and probably received further formal training, for he was a practicing minister when, about 1852, he and his wife decided to come to Texas to minister to German Lutheran immigrants. The Scherers made their way by the Kanawha, Ohio, and Mississippi rivers to New Orleans, then to Galveston, and finally to Columbus, where Scherer organized a church. He served as trustee for the congregation in the acquisition of a town lot and the construction of a church building, which was completed by 1854. In 1857 he and his brother, John Jacob Scherer, founded Colorado College in Columbus. Jacob Scherer, their father, who was also a minister and had come to Columbus in 1854 at the age of sixty-nine, taught in the college until his death. Gideon had three sons and two daughters. His wife died before 1860. In 1858 ill health compelled him to resign his ministry; he died in Columbus on June 2, 1861.

<https://tshaonline.org/handbook/online/articles/fsc06>



# Journey to Texas

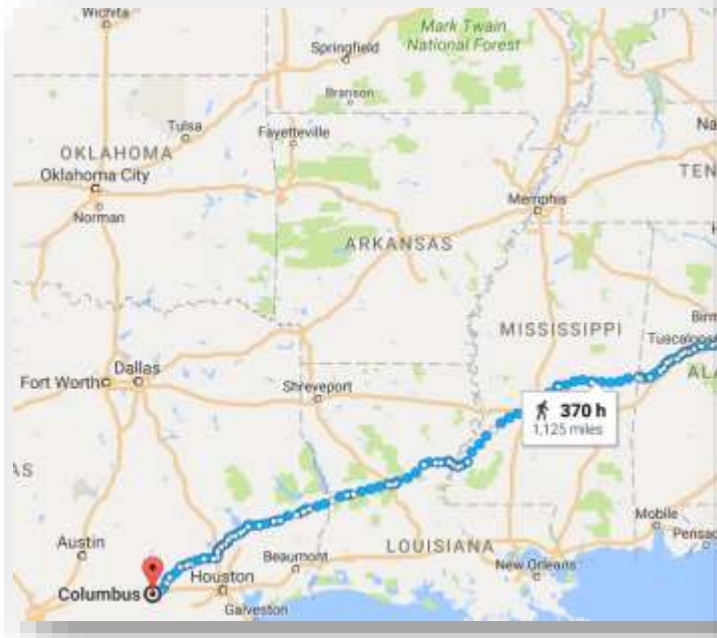

[https://en.wikipedia.org/wiki/Mississippi\\_River](https://en.wikipedia.org/wiki/Mississippi_River)

# What Clusters Does Michael Snavely Belong To?

